THE LOWELL DAILY SUN.

VOL. XXIV. NO. 73. LOWELL, MASS., MONDAY, NOVEMBER 26, 1894. PRICE ONE CENT.

FIRST EDITION

For later telegraphic and local news see Second Edition.

ST. JOHN'S BAZAAR.

It Came to a Successful Close and Rev. Fr. Shaw is Gratified by the Returns.

Friday evening St. John's bazaar which has been such a good success was brought to a close. No one appreciates more than does Rev. Fr. Shaw the work that has been done by his parishoners and others in behalf of the bazaar. And he took occasion last evening to express his thanks, to his numerous friends. His pleasure was certainly generously shared by his parishioners.

Another party of Lowellians attended Friday and enjoyed the entertainment which included clarinet solo by James P. Larkin; vocal solo, Mrs. Hubert Bearce; piano solos, Miss Clara Wright, Miss Alice O'Donnell, and a descriptive chorus entitled "Johnny Smoker" by the following young persons: Alice Brennan, Alice Shields, Maggie Larkin, Minnie Brennan, Etta Ward, Baby O'Donnell, Alice McNaney; John Shields, Henry McCoy, Irving Shields, Arthur Brennan, James Shields, Fred McNaney, Owen Shertock and Sylvester McNaney.

Great interest centered in the voting contests which resulted as follows:

Ring contest—Rose McCabe, 202 votes; Mary Crowley, 177.

Second ring contest—Willie A. Dunn, 200; Minnie Brennan, 166.

Suit of clothes—John Austin Healey, Jr., Graniteville, 475; Stephen Ward, Jr., No. Chelmsford, 306.

Gold-headed umbrella—John E. Hogan, 247; Dennis McCuskey, 50; Wm. O'Neill, 16; John Brennan, 28.

Gold watch—Michael Sullivan, Lowell, 1510; John Monahan, West Chelmsford, 1435.

Gold watch—John J. Hanley, Forge Village, 2223; John McMannon, North Chelmsford, 1708.

Michael Walsh, of North Chelmsford is quite an expert at guessing names and just because he happened to say the name of a handsome wax doll was "Ruth," the young lady attendants gave him the doll which he prizes highly.

Yesterday afternoon the ladies who had charge of the bazaar assembled at Fr. Shaw's residence and reports of the different tables were submitted.

To Help the Organ Fund.

A concert in aid of the organ fund was held in the Swedish M. E. church Saturday evening and was enjoyed by a large audience who applauded each number on the program. Miss Emily Laurin had charge of the concert which included a violin solo by E. Johnson of Worcester; selections by a Swedish male quartet from Quinsigamond; mandolin solo by Miss Sargent, and a piano solo by Miss Etta Pihl.

Rev. E. T. Curnick of the Worthen street church delivered brief remarks on "Music."

Daughters of the Revolution.

The "Molly Varnum Chapter" of the Society of the Daughters of the American Revolution, has been recently formed in Lowell. Women of Lowell and adjoining towns may join the chapter by applying to Mrs. Thomas Nesmith, registrar, Park street, Lowell.

Milk Producers Meet.

The Lowell Co-operative Milk association met Saturday, and after electing Enoch Foster president and J. Edward Gibson clerk and treasurer, the meeting adjourned until next Saturday.

CHRISTMAS.

Presents of money to England, Ireland and Scotland for Christmas at the Money Order Office, 324 Market Street corner of Worthen, payable at any bank in England, Ireland, and Scotland.

James F. O'Donnell,

Agent, Lowell, Mass.

Cor. of Worthen and Market Sts.

OUT ON STRIKE

Three Hundred Mill Operatives Leave Work.

JOHN FAULKNER SAYS THAT MILL CANNOT RUN.

He Is Prepared For a Long Shut Down.

There is a strike at Faulkner's.

Mr. John A. Faulkner said he means what he said—that there must be a cut down or a shut down.

In accordance with a plan agreed upon yesterday the operatives went to work this morning as usual. They notified the bosses of their intention to quit and quietly marched out, 300 going out.

A SUN reporter talked with Mr. John A. Faulkner, who said that he meant just what he said in regard to the cut down. "The prosperity which THE SUN has been saying is at hand," said he, "has not reached us yet, but may be on the way. In the meantime we must meet the market and the only way to do it is to reduce wages."

He further said that 500 operatives would probably strike, and he was prepared to shut the mill down for a long time.

Labor Meetings Saturday.

Textile union, No. 68, composed of Faulkner's mills employes, held a meeting in Building Laborers' hall, Middle street, Saturday.

The committee appointed to confer with the mill owners reported that the owners had been seen and that they refused absolutely to rescind or modify in any way, shape or manner their determination to reduce wages and if the employes were not satisfied they might leave and the mills would be closed.

The matter was discussed carefully and it was unanimously voted to report as usual for work this morning and having notified the bosses that they were about to quit, to march out in a body.

Central Labor Union.

At the meeting of the central union, yesterday afternoon, the delegates from this union reported the action that had been taken and it was voted that the organizing committee meet the strikers this afternoon in Building Laborers' hall and take steps to strengthen Textile 68's organization.

One of the delegates said the committee was informed by the mill owners that the employes would be compelled to work under the reduction, if they work at all, and whether they came in or not, there would be still another reduction in January. The delegate charged Mr. Faulkner with being very disrespectful to the committee and treated them with contempt.

It is claimed that men with families are working for 96 cents a day and that the mill people want them to work for 87 cents, while women working for 50 cents a day were to be cut down to 45 cents.

This the delegate said had been told Mr. Faulkner and he replied that many of them were not worth that amount. In conclusion the speaker said that 500 employers would be out of work on account of the strike.

Another delegate claimed that this condition of trade did not warrant the cut down and that the action was the cropping out of an agreement made by the heads of the mills to start a reduction of wages in a small concern and if it worked successfully continue on the same line in every mill (as was reported exclusively in THE SUN a week ago and denied by a mill agent). He challenged Faulkner's mill or any other to show proof that it was running at a loss at the present rate of wages.

A delegation from the Cotton Spinners' union thought a strike at this time ill advised and suggested that the C. L. U. send its arbitration committee to Faulkner's before the employes go out. He thought the prospect for improved business was not particularly bright and unless orders came in heavier before January 1, a big reduction would come in all the mills and it couldn't be expected that the unions could contribute to a strike under such conditions.

The Faulkner delegates didn't agree with the suggestion and argued that additional looms are being put in different mills.

It was claimed that more wool had been purchased during the past week by the Faulkner's mill people than at any time during the past 10 years and that a big supply of fuel had been put in which show that the threat to keep close is a bluff The weavers in Faulkner's mills are required to run 21 looms while in others they run but 18.

A delegate from the Cotton Spinners' union who is a weaver was opposed to rushing into a strike before the C. L. U. attempted to arbitrate.

A delegate from Textile union 70 said that the Faulkner employes were hot headed and when in trouble would rush into a union, while when out of trouble would let the union go to the dogs. In his opinion they could not hold out two weeks as the national association could not assist them.

The spokesman of the Faulkner delegation declared that they were not looking for aid from any union. They didn't propose to starve at the bench and would hang out without aid.

Another delegate advised the C. L. U. to keep its finger out of the pie as the union had not asked its interference and could conduct its own campaign.

A delegate from the Cigarmaker's union suggested arbitration. He said that the Board of Trade had been asked to act in conjunction with the C. L. U. in such cases as those, but that august body, with all its surface expressions of sympathy for the welfare of the city, had not deigned to reply to the communication sent them. He then made sarcastic reference to Mr. Huntoon's remarks at a recent meeting of the board, concerning a reduction of the wages of the city employes and suggested that Huntoon would make a good man for chairman of the arbitration committee. In his opinion the best thing the C. L. U. could do for the interest of labor and the welfare of the city would be to take the board of trade and Messrs. Huntoon and Manning out in the wilderness and lose them, as the only results yet attained by that fossilized organization was the stirring up of animosities between capital and labor.

President Meehan and Treasurer Gryan were opposed to the C. L. U. taking action unless so requested, and the meeting adjourned without taking action in the matter.

PERSONAL.

Mr. and Mrs. E. S. Hylan of Nesmith are rejoicing at the birth of a daughter.

Mr. and Mrs. A. J. Bixby will observe their silver wedding anniversary on Saturday.

The family of Charles M. Porter have gone to Saxton's River, Vt., for three weeks.

Miss Charlotte Brown of Varney street has gone to Key West for a visit to relatives until the new year.

On Friday of this week Mr. and Mrs. C. C. Chase of Belvidere, will observe the 53d anniversary of their marriage.

Mrs. King of Brown street, Belvidere, is spending two weeks at Winooski, Vt. She is accompanied by her daughter, Blanche.

Miss Stevens, formerly a teacher in the High school, and who went to Nashville, Tenn., to take charge of a seminary, is visiting in this city.

Miss Louise Helen Saynish, who has been in this city for the past two years, has returned to New York city to take up an advanced course in music and painting at her Alma Mater.

At Miss Paradis' concert Wednesday evening, the ushers will be: Mr. Malcolm Dana Barrows, Mr. Philip S. Marsden, Mr. F. A. Chase, Dr. Walter Knapp, Mr. W. B Douglass, Mr. Julian B. Keyes, Mr. Edwin Hylan and Mr. Harry Pollard.

DEATHS.

O'CONNOR—Sarah O'Connor, aged 62 years, died Saturday at her home, 272 Concord street. She leaves one daughter and five sons; one of the latter being Police Officer O'Connor.

WALKER—Murray E., aged 4 years, 8 months, son of Robert and Maria Walker, died Saturday at their home, 423 Dutton street after a short illness of pneumonia. In the going out of the light of the household the parents will have the sincere sympathy of many friends. The funeral occurred this afternoon and Rev. J. O. Campbell officiated.

MEALEY—Michael Mealey, aged 55 years, died Saturday at his home, 322 Lawrence street. For 44 years he has been in the employ of the Lowell Manufacturing company and was esteemed by his fellow workmen. He leaves a wife, daughter, three sons, four brothers and a sister.

McMannon, florist, Prescott & Merr'k sts

LOCAL NOTES.

The Criterion have special goods for Thanksgiving week. See them.

The L. C. A. A. and Lowell International oval, Thanksgiving morning.

Irish, Scotch and German linens are the subject of O'Donnell & Gilbride's ad. today.

The Lowell Rod and Gun club will have a shoot Thanksgiving day at the Chelmsford range.

Miss Kittie Hovey of Portsmouth, N. H., is visiting her grandmother, Mrs. Chas. Hovey of Park street.

Thanksgiving is the occasion of an interesting story by Moir Bros. & Co., today, which is well worth reading.

J. E. Conant & Co., will be in New York city today, Tuesday and Wednesday, for the third time within five weeks.

George E. Wilkins and Miss Alice L. Robbins are to be married Wednesday evening, at the bride's home, in Carlisle.

A solemn requiem mass, in honor of Rev. William O'Brien of Winchester is to be celebrated in St. Michael's church tomorrow.

It is said that an attempt has been made recently to boom Louisiana lottery tickets in this city. The lottery is now located in Central America.

Green keeps a good assortment of watch chains and charms. He is selling at low prices. Watches and jewelry repaired as good and cheaper than any house in Lowell; 88 Merrimack street.

Lowell corporation agents are not prepared to say anything about the displacement of operatives by the recently patented web-drawing machine, until they have seen the machine in operation. About 300 women are employed "drawing-in" in the Lowell mills.

POLICE NOTES.

Joseph Simcal, a troublesome drunk, was handcuffed by Officers Cawley and Howard at the Northern depot, Saturday night, and arrested. Driver Davis and Officer Ryder were in the wagon and after taking in Simcal made another trip to Appleton street where, as Officer Ryder was getting out, Simcal pushed him and jumping over the rail started away. Driver Davis jumped from the wagon and went after him, the crowd inspecting the officer's movements. In Elliot street, Davis caught up with him and downed him, the drunk fighting again. He was given a second ride.

Look Out for Squalls.

The old weather proverb says that February will be like Nov. 25th preceding it. Judging from yesterday, the month will be squally.

2 O'CLOCK

THE DEMOCRATS

Over Confident May Nominate Weak Men.

JOE MILLER GIVES WAY TO C. C. HUTCHINSON.

Republicans Want Five of Eight New Wards.

The democratic city committee will meet tonight to nominate a municipal ticket. As yet there is no concerted action in favor of any candidate for the mayoralty, although the general sentiment has changed since Friday.

There seems to be what may prove a fatal confidence of winning with weak men. Only the strongest men can win this year. There is too much at stake to risk nominating any others.

***

The local correspondent of the Boston Herald has this to say of the prospective redistricting of the city: "The republicans will almost certainly win at the election next month; next year they may by law redistrict the city and increase the number of wards. They will undoubtedly take advantage of the privilege, and the democracy will be set off in districts by itself as it was when the lines of wards 3 and 5 as they now exist were drawn. But for the efforts of Marcellus Fletcher and a fortuitous set of circumstances, Ward 6 would never have become democratic. That party may be sure that when the republicans take hold of the redistricting business its majority in Ward Six will be put over somewhere where it will do no harm. The democrats two years ago apparently played for the same stake. They wanted the privilege of conducting the redistricting, and calculated to give it to the republicans tit for tat. They lost, and, except by extraordinary good luck and tremendously hard work, the democracy is not likely to get control of things again for half a dozen years. There will probably be eight wards in the next arrangement, and if the republicans have anything to do with it, the democrats will get not more than three; but in seeing their chickens come home to roost they have only their own political short-sightedness to blame."

This is what the democrats have to guard against tonight.

***

The city committee made a mistake in adjourning on Friday night. The result of the republican caucuses has given rise to the opinion that the democrats can win and men of second and third rate strength as candidates are pressing to the front for nomination. If the committee or any considerable portion of it makes such a mistake it will land the party in defeat.

What must be done to ensure victory is to put the strongest democrat who will accept the nomination at the head of the ticket and then make up an aldermanic ticket of men who from their admitted popularity would be sure of election.

***

It is a mistake to assume that Joe Miller will be nominated and that the republicans will be disunited. The A. P. A. before the state election vowed vengeance against Gov. Greenhalge but they were placated. They will be placated in this case. They will fall into line for the republican ticket.

A mayoralty candidate or an aldermanic ticket that would win last year would not win this year.

Men who were elected by a good plurality last year may find it difficult to squeeze in this year.

The democratic city committee should realize this and avoid putting up weak men. The strongest at their command may prove weak enough on election day.

***

It is stated that Mr. Burke will not seek the nomination; but will accept it if tendered him.

***

It is stated on reliable authority that Joe Miller has withdrawn from the mayoralty contest in favor of C. C. Hutchinson and consented to run as alderman at large. That will make it imperative upon the democrats to put up their strongest men.

***

William E. Livingston and Frank Dow, it is stated, have consented to accept the nomination for aldermen-at-large on certain conditions. Col. Dimon will probably be the nominee from Ward Six.

THE SYMPHONY ORCHESTRA

Opens Its Season of Public Concerts With a Program of Classical Music.

The Symphony orchestra held its first concert yesterday afternoon in Odd Fellows' hall, and instrumentally and in point of attendance it was successful. That there is promise of enthusiastic support of musical organizations in the near future was evidenced by yesterday's audience, for, differing as it did with the recent public recital of the Orchestral society in the fact that its members are professional musicians, it was gratifyingly large. The overture of Ruy Blas by Mendelssohn was grandly rendered and with Wagner's Tannhauser march and the march from the Ring of the Nibelungen, were the best concerted numbers. This last number, it will be remembered, was given by Seidl's orchestra last winter and with brass instruments made a grand orchestral piece. The Symphony orchestra deserves especial praise for its fine work, the execution and tempo being seemingly perfect.

Beethoven's andante, from Sonata, Op. 26 and Andante con Moto by Nevin were admirably executed.

The other equally fine numbers were the Russian Caprice, "A Mother's Prayer" for strings, and Haydn's solo with Verdure Clad.

Mr. Lavigneur, the violin soloist, showed that execution and harmony on his instrument which is rapidly bringing him to the front as a musician. The enthusiastic encores and his response with a solo accompanied by second violins was equally pleasing.

The soprano soloist, Miss Jennie Lind Lewis, had Handel's solo "Rejoice Greatly" from the Messiah as her first number, and she did it justice. Her songs by De Koven and Nevin were better suited to her voice and in their rendition she found much favor and applause from the audience. Mr. Barrell was the accompanist for Miss Lewis.

The success of the concert was no doubt due to Mr. McDaniels' excellent leadership, in which he demonstrated his ability with the baton so well promised during last season's concerts.

REFORM CLUB CONCERT.

It Draws a Large Audience and the Fine Program Was Well Liked.

The Lowell Reform club gave its first public entertainment of the season in Columbia hall last evening. The members and their friends gathered in large numbers and every seat in the hall was occupied. The audience was very appreciative and applause was frequent.

The program was a very fine one. President Edward M. Bowers delivered an interesting address and spoke of the work of the club in the cause which it was organized to advance.

The entertainment included recitations by James B. Coughlin, Joseph Mellen, Misses Lizzie Maguire, Hattie Fox, Margie Elvin, Alice Maher and Belle McGregor; selections by the Reform club quartet, Messrs. A. E. Joy, R. J. Fullerton, Samuel Scott and Hugh Williams; vocal duets, Misses May and Annie Maher, and Masters Frank Sullivan and Joseph Cronin; piano solos, Miss Nellie M. Briggs, and vocal solos, Miss Jennie Burns, Wm. Fowler, Wm. Hounsell, Charles Chitty and Michael Gorman.

THE SUN'S SCOOP.

Foot Ball Edition Went Like Hot Cakes on Saturday—Complete Story of the Foot Ball Game Delivered Right After the Game.

Some of THE SUN's contemporaries make bluffs of being enterprising newspapers. They have neither telegraphic service nor resources to give that which the public wants.

The public wanted a football story Saturday and THE SUN furnished it complete 35 minutes after the game was ended. The regular house edition had the story up to the end of the first half, while the usual extra had it complete. SUN extras went like hot cakes. When big events are transpiring remember that THE SUN is bound to give the public fresh information.

REV. GEORGE BATCHELOR.

Will Resign as Pastor of the Unitarian Church to Accept a Call to a Wider Field of Theological Usefulness.

The parish meeting of the Unitarian church will be held tonight and Rev. George Batchelor will announce his resignation as pastor to accept the call to become secretary of the American Unitarian association. Mr. Batchelor as a pastor and citizen has been held in highest esteem throughout the city and in his loss the city feels honored in Mr. Batchelor's selection.

His church work has been successful and had he stayed a new church was one of the possibilities of the near future.

LOST A LEG.

Boss Brakeman in the Lowell Yard Lost a Limb by Amputation.

George Sims, head brakeman in the freight yard, northern division, while coupling cars near the Hale street bridge, Saturday afternoon, slipped on the rail and caught his foot in a frog. Before he could extricate it the car wheels passed over it. The foot and lower leg were so badly crushed that amputation was necessary at St. John's hospital that evening.

The Burke's Concert.

The Burkes' hall was packed last night at the concert held by the Columbian Glee club, standing room even being at a premium.

Mr. William J. McCluskey, manager of the glee club, presided. The program included vocal solos by Jos. Murphy, John J. Maguire, John Deary, David Martin, John H. Tierney, Miss Lena Ewing and Miss Kate O'Connell; vocal duet by Kate O'Connell and David Martin; selections by the Victor Banjo club, consisting of Misses McMahon, Gormley and Swager; selections, by the Columbian Glee club and the Columbian quartette and by a double quartette; piano solos by Joseph McEvoy.

After the concert John H. McGuinness and Rev. W. H. McDonough of St. Peter's church addressed the audience.

Thanksgiving Sale at No. Billerica.

St. Anne's Mission Sunday school will hold its eighth annual concert and sale in Thomas Talbot Memorial hall, Thanksgiving night at North Billerica. St. Elizabeth's Guild and the Girl's Friendly society will have tables for the sale of useful and fancy articles. There will be coffee, cake, ice cream and candy for sale. The concert will be under the management of Mr. Joseph Brown and Miss Mary Hannah Brown. The operetta of "Market Day" with new costumes will be given. Miss Maud Hopkins and Master Harry Hopkins will render selections on cornet and violin and it will be the first appearance of the Brownies.

He Fought Two "Cops."

John Black while at the corner of Broadway and Willie street, Saturday night, took it into his head to do up the police force. Officers Breen and Quinn accommodated him and a hard tussle ensued. A citizen who attempted to pull in the box was knocked down by a sneak who escaped. Black was locked up.

For the Turkey Fixin's.

The Boston Branch Grocery is now making a big drive with Cunningham's Dessicated Food at 10 cents a package. It is claimed that it contains as much nutriment as a dozen eggs. The grocery further has a run on Thanksgiving supplies at low prices. It is worth while giving them a call; 190 Middlesex street.

Tom Kane as Manager.

Thomas Kane formerly of this city is one of the proprietors of Kane & Gould's great American Minstrel company that is attracting crowded houses throughout Rhode Island and Massachusetts.

Tom is making a big hit with his stump speeches and witty sayings.

The Ball Officers.

Walter V. Hickey has been chosen general manager of the anniversary ball of the Mathew Temperance institute. Thos. Riley will be floor director, and James Conlon is treasurer of the committee having charge of the ball.

A Game of Great Interest.

The Miserables and Vespers bowl on the Vesper alleys tomorrow night, and of course it will be of intense interest. The Highlands will bowl their first league game on their own alleys tomorrow night.

An Ice Cream Party.

St. Michael's Literary society will hold an ice cream party in Associate hall, tomorrow evening in aid of St. Michael's church.

For Thanksgiving.

112 piece dinner sets $5.97, $6.97 and $7.97 a set. Our stock pattern sets at $9.00 are beauties. The U. S. Tea Co., corner of Central and Prescott streets.

A FAITHFUL MAHDI CHIEF

CAUSES THE RELEASE OF A PRIEST

Who Has For Ten Years Been a Prisoner—Interesting Account of the Escape—Hardships Endured in Crossing the Desert.

CAIRO, Nov. 26.—Father Rossignoli, the priest who, after the fall of El Obeid, was imprisoned by the Mahdis with Father Ohrwalder at Omdurman, where he remained for 10 years, and whose escape was announced a few days ago, has arrived here. The escape was planned by Major Wingate of the Egyptian intelligence department, who contracted to march with Abdallah to effect Father Rossignoli's release.

Father Sogaro, head of the Austrian mission to the Soudan, gave Abdallah a card, on which was inscribed in Latin: "Father, the time of deliverance has arrived. Trust in God. Come." Abdallah started for Berber in June, and arrived on the 13th. He was seized, but he managed to escape at the end of two months.

He went to Omdurman on a donkey. After a long search he found Father Rossignolli in a cafe, where the priest was employed as a servant. The plan of escape was disclosed to him. He feigned sickness and made an attempt to go to Berber, but failed, as he was recognized and sent back. Having some money, he then secretly

Bought a Camel and Two Donkeys.

When a propitious night came, Abdallah and the priest started to ride at full speed to Berber, following the Nile at night and riding through the hills back from the river in the day time. When they reached Metemmeh 15 dervishes sprang out of the darkness upon them, and in an instant they were made prisoners.

Abdallah induced the dervishes to believe that he and his companion belonged to the tribe of the Emir of Berber. While the conversation was going on, Father Rossignoli partly concealed himself behind the camel in order to prevent the dervishes from learning that he was a white man. The two were finally allowed to proceed, and they reached Berber without further misadventure.

They had not been in town long before Father Rossignoli was recognized, but he managed to conceal himself before he could be captured. Abdallah, however, was arrested and charged with concealing a Christian. The town was searched, but Father Rossignoli escaped arrest.

Abdallah Bribed His Jailers

to set him at liberty, and when he was free joined Father Rossignoli. Abdallah caused a rumor to be circulated that they had gone to Cassala. This rumor caused the search for them to be made principally in that direction

On the night of Nov. 29 the men left Berber, and 11 days later reached Assouan. Their experience in crossing the desert was a terrible one. They had only dates and doura to eat. Father Rossignoli became exhausted, and he would certainly have been lost had it not been for the devoted service of Abdallah. For miles the latter carried the priest in his arms.

The Military Called Out.

ROME, Nov. 26.—The town of Alatri was the scene yesterday of a riot, growing out of the imposition of octroi duties. A mob numbering 600 persons attacked the mayor's residence with stones. The police were powerless to quell the emente, and it was necessary to call out the military before order could be restored. Three of the octroi offices were destroyed.

Spain's Cordial Greetings.

MADRID, Nov. 26.—Officers of the United States cruiser Detroit were yesterday given an audience by the queen regent, who expressed her admiration of the United States. A reception was given to the officers at the American legation, and they were the guests at a banquet at the Army and Navy club.

Monarchial Clemency.

ST. PETERSBURG, Nov. 26.—Czar Nicholas, on the occasion of his marriage to Princess Alix of Hesse, will remit arrears of taxes and modify sentences. A circular has been issued by his majesty giving thanks to the classes for the sympathy manifested on the death of Czar Alexander.

More Earthquakes.

ROME, Nov. 26.—There was a repetition of the earthquakes at Messina Saturday night, one violent and two slight shocks being felt. The people were again thrown into a state of panic. There was another shock at Reggio, where so much damage was done by previous shocks.

Dissolution Likely to Follow.

BERLIN, Nov. 26.—It is announced that the anti-revolutionary bill, to the exclusion of all other measures, will be laid before the imperial diet on Dec. 5. It is argued that the government expects the rejection of the bill, and is determined in that event to dissolve the diet.

Newspapers Were Honest.

PARIS, Nov. 26.—The magistrate examining into a club scandal here has adduced evidence showing the existence of a blackmailing syndicate which offered to procure the silence of 18 newspapers which had evidence against the club.

Love Not Effaced.

DUBLIN, Nov. 26.—The 27th anniversary of the hanging of the Manchester martyrs, Allen, Larkin and O'Brien, was celebrated yesterday. Five thousand persons placed wreaths upon the monument erected to their memory.

Mayor Bounced.

ATHENS, Nov. 26.—A royal decree has been issued deposing the mayor of this city on the grounds of incompetency. There are great irregularities in the city's finances.

Seriously Sick.

VARSIEN, Nov. 26.—Princess Bismarck, who has been indisposed for some time, has grown worse, and Dr. Schweninger has been summoned to attend her.

Social Sanction Gained.

VIENNA, Nov. 26.—Dr. Wekerle, the Hungarian minister, has obtained the social sanction to the civil marriage bill.

Nashua's Schools Closed.

NASHUA, N. H., Nov. 26.—Because of many contagious diseases the public schools have been shut down for two weeks, beginning today.

South Carolina Justice.

BARNWELL, S. C., Nov. 26.—The jury in the case of the Browns, father and two sons, charged with murdering Liquor Spy John G. Ribben, brought in a verdict of not guilty.

Body Identified.

NEW YORK, Nov. 26.—Henry A. Boone of Brooklyn identified the body of a man killed on the elevated railway as that of Dr. Francis S. Whittemore of Sandwich, Mass.

POSTAL SERVICE

Bissell Makes Recommendation For Deficit.

THE RECENT RAILWAY STRIKES STILL DISCUSSED.

Legislation Recommended to Meet Such Cases.

WASHINGTON, Nov. 26.—Postmaster General Bissell has submitted to the president his annual report for the year ending June 30, 1894. The report shows that his department has been managed on a business basis, and that his administration has been devoted to giving the public the best possible postal facilities. He briefly outlines the policy of the department in the following:

In general, I would recommend that the first and most important thing to be done is to revise the law as to second-class matter, so as to place the postoffice department immediately upon a self-sustaining basis.

2. Avoid expensive experiments like the postal telegraph, rural free delivery, etc.

3. Develop the postal service on existing lines of the administration, viz: "Extend free delivery in cities that now enjoy it.

"Accord to the towns already entitled to it under the law.

"Quicken railroad transportation."

4. Revise and reclassify reorganization for railway mail service and reclassify clerks in the postoffices.

5. Provide for district supervision of all postal affairs by appointment of expert postal officials from classified service as recommended in my last annual report.

The revenue for the year was $75,080,479; expenditures, $84,324,414, leaving a deficiency of $9,243,935. The estimates for the current year ending June 30, 1895, are: Revenue, $84,427,748; expenditures, $90,399,485; deficiency, $5,971,737.

The estimates submitted to the secretary of the treasury for the fiscal year are: Revenue, $86,907,407; expenditures, $91,059,283; deficiency, $4,151,876.

Increase of Rates Not Advisable.

This annual deficiency, the postmaster general says, could be overcome by an increase of postal rates, but he does not believe this advisable. It could be cancelled by a readjustment of rates on second-class matter, a question which he treats at considerable length in another part of the report. Economy has been practiced, but nevertheless great pains have been taken that it should not affect the efficiency of the service.

Mr. Bissell recommends that the experimental free delivery projects should be discontinued, and thinks that free delivery in rural districts is not needed nor desired by the people. Both of these projects were originated by his predecessor.

He refers to the law made by the department on lottery schemes passing under the name of "bond investment companies," and says it has been waged successfully. He recommends the enactment of laws covered in bills now pending before congress for the further suppression of lotteries.

Of the obstruction of mails by strikes, the postmaster general says: "In my last annual report, I called attention to the necessity for legislation such as was then and is now recommended by the superintendent of railway mail service for the punishment of train wrecking and for legislative determination and definition of a mail train.

Legislation Needed In Case of Strikes.

"Such legislation would be of great advantage to the postal service, and during the past year would most likely have prevented the embargo placed upon the mail trains of the Great Northern railway by the strike which practically tied up that system from April 13 to May 1. It would also have lessened the loss of life, destruction to property, loss of revenue to the department and other great evils incident to the greater strikes that paralyzed all business to a greater extent from June 27 until July 24 of this year.

"Many of the lines centering at Chicago from the east, north and south were operated intermittently, while all of the transcontinental lines, except the Great Northern, which was seriously impaired by washouts, were effectually blockaded. The department naturally was very much handicapped by this condition of affairs in the furtherance of its business, but it kept watch of every opportunity presented and availed itself of all avenues offered for the delivery and supply of mail in any part of the country, whether by rail or water."

In his last report Mr. Bissell referred to the great disproportion of the growth of second-class mail matter, and intimated that he did not believe it was due to the growth of genuine newspapers and periodicals. The cost of carrying the second-class matter was $20,320,000, leaving a net loss to the government of $16,073,000. This calculation applies to transportation alone, the separate cost of distribution and delivery not being estimated.

Abuse of Second Class Rates.

"I do not advocate a change of rates now upon legitimate newspapers and periodical magazines," says Mr. Bissell. "My purpose is to urge the withdrawal of low postage rates from the large cities and the pretended periodicals that are now improperly enjoying them; not only on account of the inherent propriety of that course, but because I am almost hopeless of ever seeing the financial condition of the department properly established until such withdrawal is brought about.

"The most conspicuous class of these pretended periodicals are what are now generally known as serial paper covered books. They are in no sense serial, however, except in name, being usually given some general designation as the 'Fireside series' and 'Detective Library,' or some other title of like character. They differ in no respect from other books, except to a large extent in the lack of literary merit and in having always paper covers.

"This state of things is not merely a wrong to the government and to the senders of other classes of mail matter, which, producing a surplus of revenue, are thus unduly taxed, but it is a wrong to the publishers of other books, and, I believe, a sort of debasement of the nation's literature."

The postmaster general does not favor the postal telegraph, a system advocated by his predecessor. He says that the enormous stretches of country brings about a condition of things different to that of European countries, rendering the postal telegraph too expensive to be practical.

New York Catholic Total Abstinence societies are to unite in opposing the opening of the saloons on Sunday.

Our American Frieze Ulsters are $10.

Black, Oxford and Brown mixtures, strictly all wool; very heavy goods; lined with warm plaid materials, made with deep collars, double stitched lap seams and with all the straps and quirks that you'll find on higher cost coats. The same garments sold last year for twelve dollars.

Better qualities of course, for $15 $20 and $25.

PUTNAM & SON,

ONE-PRICE CLOTHIERS.

Central Street, Cor. Warren.

Boston and Maine Railroad.

Winter Arrangement.

WESTERN DIVISION

Commencing Sept. 30, 1894.

TRAINS LEAVE CENTRAL STREET DEPOT, LOWELL.

For Boston, at 6.50, 8.15, 9.30, 10.50 a. m.; 12.05 12.45, 2.30, 3.25, 4.10, 5.10, 6.15, 7.00, 9.30 p. m. SUNDAYS, 8.20 a. m., 12.05, 4.15, 5.35, 7.25 p. m.

For Lawrence, 8.30, 9.30, 10.50, a. m.; 12.05, 2.30, 3.25, 4.10, 5.10, 6.15, 7.00, 9.30 (11.25 Wednesdays and Saturdays only) p.m. SUNDAYS, 8.20 a. m., 12.05, 5.35, 7.25 p. m.

For Haverhill, 8.30, 9.30 a. m.; 12.05, 2.30, 3.25, 4.10, 5.10, 6.15, 7.00, 9.30, (11.25 Wednesdays and Saturdays only) p. m. SUNDAYS, 8.20 a. m., 12.05, 5.35, 7.25 p. m.

For Salem and Lynn, 12.05, 5.10 p. m.

For Newburyport and Amesbury, 12.05, 2.30, 4.10, 6.15 p. m.

For Exeter, and Dover, 8.30 a. m.; 12.05, 3.25, 4.10, 5.10 p. m. SUNDAYS, 5.35 p.m.

For Rochester and Alton Bay, 8.30 a. m.; 12.05, 4.10 p. m.

For Somersworth, N. H., Salmon Falls Saco and Portland 8.30 a.m.; 12.05, 4.10, 5.10 p. m. SUNDAYS, 5.35 p.m.

For Augusta, Bath, Lewiston, 8.30 a. m.; 12.05, 4.10 p. m. SUNDAYS, 5.35 p. m.

For Bangor, Belfast, Waterville, Skowhegan, Rockland, 8.30 a. m., 12.05, 5.10 p.m. SUNDAYS, 5.35 p. m.

For St. John N. B., Halifax, N. S., Montreal, and Quebec, 8.30 a. m., 5.10 p. m. (5.10 does not run Saturdays): SUNDAY, 5.35 p. m.

For Eastport and St John's (per steamer), on Mondays and Fridays at 12.05 p. m.

For Castine, Deer Isle, Sedgwick and Bar Harbor, Jonesport and Machiasport (via steamer Frank Jones at Rockland), Tuesdays and Fridays at 5.10 p. m.

Southern Division.

On and After Sept. 30, 1894, Trains Leave Merrimack Street Depot, Lowell, as Follows:—

For Boston—5.45, 6.30, ¶6.50, *7.45, *8..., ¶9.00, *9.40, 11.00 a. m.; 1.40, ¶3.00, 4.30, ¶5.40, p. m. SUNDAYS, 8.45 a. m.

Trains leave Middlesex Street Station, Lowell, as follows:

For Boston—5.48, 6.34, ¶6.53, §7.01, §7.18, §7.27, *7.45, *8.57, 9.03, *9.50, 11.03, 12.00 a. m., 1.43, ¶3.03, 4.02, 4.33, *5.21, ¶5.43, *6.28, ‡7.52 p. m. SUNDAYS, *7.18, 7.27, 8.05, *9.16 a. m.; $4.25, §6.03 p. m.

For Woburn, §7.01, 7.45, 11.00 a.m.; 1.40, 4.30, 5.46 p. m. SUNDAYS, 8.45 a. m., §4.25, 6.03 p.m.

*Express. §Northern Depot only. ¶Via Bedford.

For Lawrence — 6.30, 10.00, 2.10, 4.15, 5.50 p. m.

For Salem and Way Stations—§7.38 a. m.; 1.25, 5.50 p. m.

Time below is from Middlesex street station.

For Ayer Junction and Way Stations—7.15 a. m.; 12.05, 5.00 and 5.47 p. m. SUNDAYS 2.15 p. m.

For Amherst, Milford and Wilton—9.14 a. m.; 1.50, 3.43, 5.42 p. m. SUNDAYS 2 p. m.

For Greenfield, Peterboro', Bennington, Hillsboro' and Keene—9.14 a. m. and 3.43 p. m. SUNDAYS, to Greenfield, Antrim, Bennington and Hillsboro', 2.00 p. m.

For Nashua, Manchester and Concord 7.57 9.14 (Nashua only), 9.45, a.m.; 12.11, 1.50, 3.43, 5.42, 6.21, 8.13, 8.43 p.m. SUNDAYS 10.09. a.m. (to Nashua only), 3 a.m., 2.00, 6.00 8.13, 8.43 p. m.

For Penacook, Franklin, Lebanon and White River Junction—9.45 a. m.; 12.11, 5.42, §8.13 p. m.

For Warner, Bradford, Sunapee, Newport, (N. H.), Claremont and Claremont Junction—1.50 p. m.

For St. Johnsbury and Lyndonville via Wells River—9.45 a.m.; †8.43, p.m.

For Montpelier, Montreal, Essex Junction, Burlington and St. Albans, via Central Vermont line—9.45 a. m.; 12.11, †8.13 p. m.

For Montreal and Quebec, via Montreal and Boston Air Line—9.45 a. m.; †8.43 p. m.

Quebec Express via White River Junction—8.13, p. m., daily except Sunday.

†Daily for Montreal.

D. J. FLANDERS, Gen. Passenger and Ticket Agent.

H. C. TAFT Gen. Ag't. Lowell.

Do you need any?
Shall you buy any?

SLEIGHS.

We have 100 of them in stock. They are all right, so are the prices.

FAY BROS. & HOSFORD.

Central Street.

WOOD and COAL. The best place in the city to buy Wood and Coal is at Edward Cogger & Co.'s, 155 Church street, near Lawrence street. Eight big baskets of hard wood for $1; Ten heaping baskets of soft wood for $1. Coal cheap for cash. Open every evening. Keep warm and be happy.

T. M. BOLTON, 139 Market Street, Gates' Block, Saddle and Harness Maker, Fine Repairing at the Lowest Rate

LETTERHEADS and ENVELOPES of all kinds printed at THE SUN office.

We not only claim to be, BUT ARE Headquarters

-FOR-

FINE FUR CAPES AND - STYLISH OUTSIDE GARMENTS

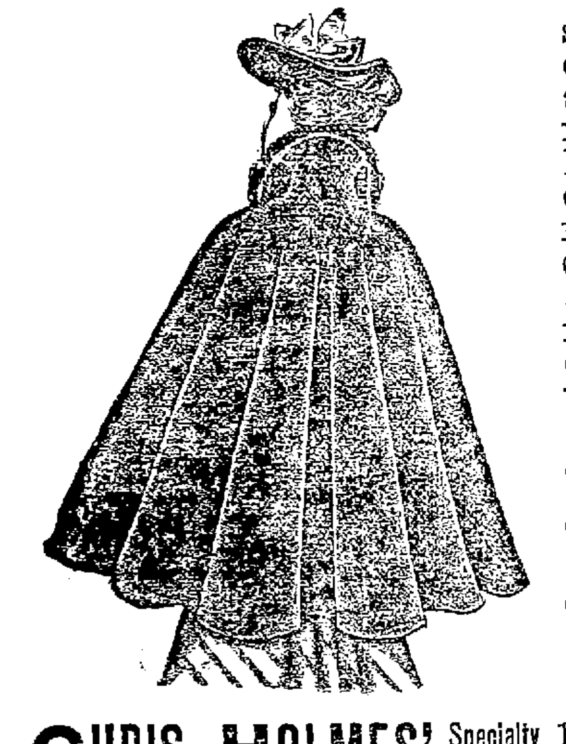

We have turned since opening, only six weeks ago, our Original Stock nearly four times, so every article is new and up to date.

No old chestnuts half worn out by constant trying on.

SPECIAL THANKSGIVING BARGAINS THIS WEEK at

CHRIS HOLMES' Specialty Store, 124 and 126 Merrimack St.

FOR SALE CHEAP, a $200 Cash Register in good condition.—Chris Holmes.

LOWELL DAILY SUN.

JOHN H. HARRINGTON, Publisher.

SUN BUILDING, LOWELL, MASS.

Issued Daily; Sundays excepted.

Per Year $3.00 - - - Per Month. 25c.

City delivery and postage free.

ENTERED AS SECOND-CLASS MAIL MATTER.

TRAINS TO AND FROM BOSTON.

Southern Division. To Boston. Lve.	Arr.	From Boston. Lve.	Arr.	Western Division. To Boston. Lve.	Arr.	From Boston. Lve.	Arr.
5 45	7 56	6 00	7 00	6 50	8 05	7 30	8 32
6 30	7 45	6 30	7 50	8 15	9 12	9 25	10 37
8 50	9 58	7 05	8 04	9 31	10 31	10 25	11 42
11 01	1 58	8 00	9 12	10 50	12 02	11 50	1 05
12 18	1 42	8 33	9 41	12 00	1 37	2 15	3 25
12 27	3 12	9 00	10 12	12 45	2 00	3 30	4 38
2 45	5 37	9 15	§10 25	2 20	3 45	3 40	4 55
4 50	6 50	12 00	12 12	3 25	4 27	4 30	5 42
§4 00	10 35	10 45	11 54	4 00	5 22	5 01	6 16
9 40	10 40	11 00	§12 05	5 10	6 41	6 01	7 13
11 00	12 05	1 00	§1 47	6 15	7 36	6 37	7 45
§12 00	12 15	2 00	3 04	7 00	8 03	9 40	10 28
1 40	2 50	5 00	5 46	9 30	10 4	11 15	§12 15
3 00	4 05	5 30	6 42				
§4 02	4 45	6 15	§5 20				
4 20	5 30	5 50	6 44				
§5 21	8 15	6 25	6 32	8 20	9 25	8 00	9 18
5 40	6 50	6 50	7 44	12 05	1 24	§1 47	12 23
§6 24	7 15	8 15	7 28	4 15	5 24	5 00	4 26
§7 54	8 55	7 30	§8 10	5 35	6 56	7 00	8 22
		8 00	§8 40	7 25	8 15		
		10 15	11 21				
		§11 22	12 25				

Sundry Trains.

Sunday Trains.

§7 18	8 02	9 00	2 55
§7 27	8 12	9 00	10 07
8 45	9 50	1 00	1 55
§9 16	10 30	5 00	5 56
§4 25	5 32	7 30	8 10
§9 03	7 00	8 00	8 45
		9 00	10 02

Trains by this division leave Lowell from Central street station.

Leave Boston from the new Union Station, Causeway Street.

b. Wednesdays and Saturdays only.

§From Middlesex St. station only.

THE TALK about non-partisanship in municipal politics seems but to intensify the party feeling on both sides.

CARROL D. WRIGHT is ready to defend the strike commission's report and to support every statement made by unanswerable facts.

FOOT BALL is now the craze. When a few men are killed, the rules will be changed so as to preclude the slugging part of the game.

IT IS be hoped that Lowell will not have another mill strike in the near future. The strike has been an expensive weapon to New England mill operatives.

MR. DELEHANTY of Ward Three proved a valiant fighter in the caucus and will be elected in spite of any possible opposition. He has the qualities that make for victory.

THE DEMOCRATS can assuredly win in the city election if they nominate the right men. It will not do, however, to revert to weak aldermanic timber which seems to be one of the dangers at present to be averted. The candidates are being proposed as "strong," "popular," "sure winners" who would have no chance of election on any ticket. It is a question whether anything will be gained by the adjournment of Friday night. New slates may come up and the friends of various candidate may be better organized for a contest but anything like a persistent fight by a minority will tend to injure the entire ticket.

The republican caucuses were captured by the A. P. A. and Joe Miller may be the candidate or he may not. The city committee, it is quite probable will oppose his nomination. In that case Hutchinson or Burbank may come to the front.

SOLUTION OF LABOR PROBLEMS.

For many years past there has been a dangerous growth of monopolies in this country. They have sprung up like mushrooms in a single night as it were and have spread their wide extending branches throughout the land holding the entire people helplessly in their iron grasp.

They were fostered and nurtured into life, by the policy of excessive protection by government bounties extorted in lieu of tariff duties from the whole people but more particularly from the laboring classes.

The democratic party by legislation and otherwise during the last two years has given an effective check to this dangerous tendency.

The continual conflict between capital and labor is one result of this evil tendency and the only remedy for such troubles is to remove the cause and restrict the trusts, combines and monopolies as much as possible until they are brought into complete subjection and their dangerous character overcome. The new tariff law will cripple them to some extent, but not sufficiently to overcome their oppressive power.

The application of the anti-trust laws will also have a good effect, and it is encouraging to know that such monopolies as the Standard Oil company and the great railroad combinations of the west are restricted in their power by the strong arm of the law so that they cannot persist in swindling the people.

The railroad strike that terrorized the country last spring and summer, is now considered in a different light from that in which it was seen at the time. Then only one side of the case was considered, and that was the wrong side. Debs and his men were branded as revolutionists, anarchists and public disturbers, but a commission appointed by congress, whose members are above reproach and above suspicion, has practically exonerated Debs and placed the blame upon Pullman and the Association of General Managers.

In the report of this commission there is more encouragement for organized labor than in anything that has transpired in this country since the emancipation of the slaves.

The tocsin of reform has been sounded against trusts and combines that have heretofore defied the government while feeding upon its rich bounties. But that time has passed never to return. The operation of the new tariff law will demonstrate still more strongly to the country at large that moderate protection is best for the people, that it is the nation's safeguard against grinding monopolies and that it will thus remove the chief cause of labor conflicts.

In view of this fact it seems the height of foolishness for organized labor to array itself on the side of the populist party, which represents principles, vague, visionary and impracticable. The principles of democracy are the principles by which the labor problems of today can best be solved and the sooner the labor leaders come to that conclusion the better for themselves.

THE RAILROAD officials have been refused deliverance from the meshes of the law which would punish them for a very grave criminal offence. The Standard Oil company has been indicted for violating the anti-trust law. There is no reason for opposing corporations or capital as such; but oppressive trusts and monopolies must be controlled and checked by the government or else they will control the government.

WE SHOULD like to inquire of the gypsy moth commission how many such moths or how many eggs of gypsy moths are in this state? From the amount of money spent on exterminating and propagating this pest, it seems the commission had ample opportunity to examine every square inch of ground in the state.

GEORGE W. POOR writes a strong communication to the Mail against the system of espionage adopted by Chairman Kinsley at the republican caucuses. The object of having a secret ballot is defeated by having a spy looking over the voter's shoulder as he marks his ballot.

A WEAK ticket tonight means sure defeat for this and future years; a strong ticket certain victory. Which will it be?

THE VAST SOLAR SYSTEM.

The Sun Would Be Hardly Visible Alongside of the Pleiades.

If our sun were removed to the Pleiades, it would hardly be visible in an opera glass, with which nearly 100 stars can be seen in the cluster. Sixty or seventy Pleiades surpass our sun in brilliancy. Alcyone being 1,000 times more brilliant, Electra 600 times and Maia nearly 400. Sirius itself takes a subordinate rank when compared with the five most brilliant members of a group the real magnificence of which we can thus in some degree apprehend.

If we seek to know the dimensions of the cluster itself, we are met with many difficulties, but on the assumption that it is approximately spherical in shape we can calculate its diameter to be over 50,000,000,000 miles. If we think of the dimensions of our solar system by themselves or in relation to terrestrial matter, they appear stupendously enormous. Neptune, the most distant known member, has an orbit over 5,000,000,000 miles across, but the solar system is to the Pleiades, as a Lilliputian to a Brobdingnagian, is but as a microbe to a mountain, for a sphere the size of the solar system would, if it were spherical and its diameter that of the orbit of Neptune, be relatively so minute that it could be contained more than 100,000,000,000 times in a sphere the size of the Pleiades. In other words, the limits of the Pleiades could contain 100 solar systems as many times over as there are miles between Neptune and the sun.

It must not be forgotten that, though there are 2,500 stars in the cluster, yet with such dimensions for the entire group vast distances must separate the stars from one another. In fact, 2,200 spheres, each with a diameter of 3,000,000,000 miles, could be contained in the limits assigned to the group, and assuming equal distribution of the stars in the group each would be at the center of a sphere 3,000,000,000 miles across, and therefore a light journey of 187 days from its nearest neighbor.—Longman's Magazine.

The Inscription In the Fly Leaf.

"People who sell books to secondhand bookstores should pay attention to the small matter of removing their names from the fly leaves," remarked a Fourth avenue lounger. "Of course there is nothing very disturbing in reading 'Aunt Isabel, from her loving nephew, George; Christmas, 1886,' or 'To my dear, darling wife, on her twenty-fifth birthday, from her devoted husband, James,' though the sentimental mind must naturally feel a pathetic pang that the reduced fortunes of Aunt Isabel and the darling wife forced them to part with the aforesaid tokens. It is keenly distressing, however, to read in an almost new book of poems by a not altogether obscure poet the name of a prominent editor, with the fervid compliments of the author. Suppositions are needless. Are cold hearted editors in the habit of thus working off presentation volumes of poetry in order to keep themselves in cigars and neckties, or did the editor's untrustworthy colored servant abstract the book and get 25 cents on it to buy herself an extremely necessary silver bangle ring? This should be made a star chamber affair and the agitating occurrence be not allowed to happen again."—Louisville Courier-Journal.

His Working Clothes.

Lord Ellenborough once reproved a bricklayer for coming to be sworn in his usual habiliments. "When you have to appear before this court, it is your bounden duty to be clean and decent in your appearance." "Upon my life, if it comes to that," said the bricklayer, "I'm every bit as well dressed as your lordship." "How do you mean, sir?" exclaimed the chief justice angrily. "Well, it's just this—you come here in your working clothes, and I come in mine." It was very seldom, however, that anybody got the better of Lord Ellenborough. A witness, dressed in a fantastical manner and who had given discreditable evidence, was asked in cross examination what he was. "I employ myself," he said, "as a surgeon." "But does any one else," inquired the chief justice, "employ you as a surgeon?"—Yankee Blade.

THE WAY IS OPEN to health and strength, if you're a nervous, delicate woman. The medicine to cure you, the tonic to build you up, is Dr. Pierce's Favorite Prescription. You can depend upon it. The makers say it will help you, or cost you nothing. They *guarantee* it.

As a safe and certain remedy for woman's ailments, nothing can compare with the "Prescription." It's an invigorating, restorative tonic, and a soothing, strengthening nervine, perfectly harmless in any condition of the female system.

It's a marvelous remedy for nervous and general debility, St. Vitus's Dance, Fainting Spells, Dizziness, Sleeplessness, and all the nervous disorders due to functional derangements. It has often, by restoring the womanly functions, cured cases of Insanity.

PIERCE Guarantees a CURE OR MONEY RETURNED.

SUNBEAMS.

His Argument.

Tenant—Why, I haven't been able to make a fire in this fireplace all the winter. It doesn't draw.

Landlord—So? Then it must have saved about five pounds for you in fuel. In such a case I'm afraid I'll have to raise your rent.—Comic Cuts.

A Battle.

New Boarder—What's the row up stairs?

Landlady—It's that professor of hypnotism trying to get his wife's permission to go out this evening.—Tit-Bits.

Contrasted Methods of the Old School and the New.

"The difference between the old and new schools of nursing is even more marked than that between the modern system of medicine and that in vogue in the days of our grandfathers," said Dr. Fuller at the club the other evening.

"Perhaps you will understand this better if I tell you a little bit of my experience in the matter. This morning I visited a patient who had a trained nurse.

"On my arrival I inspected the chart, which had been carefully filled in by the nurse, giving me all the information I could desire about the sick woman's pulse, temperature, respiration, etc., taken as a guide and frequent intervals during the night. By Jove, she had almost put down every time the woman had breathed! At once I knew as much about the case as if I had never left the bedside for a month.

"After that I went to another house, where they had a nurse of the old fashioned family sort. Here, of course, I had no writ on details to guide me and had to resort to cross questioning the nurse.

"Her replies were rather hazy and unsatisfactory until I asked whether the patient had slept well during the night.

"'Oh, yes, doctor! I guess she must have,' said the nurse cheerfully, 'she didn't wake me up!'"—Life.

A Story About Sam Jones.

An amusing incident occurred at the close of Sam Jones's sermon at Pulaski the other day. Stepping down from the pulpit, folding his hands across his breast and looking solemnly over the audience, the great revivalist said:

"I want all the women in this crowd who have not spoken a harsh word or harbored an unkind thought toward their husbands for a month past to stand up."

One old woman, apparently on the shady side of 60, stood up.

"Come forward and give me your hand," said the preacher.

The woman did so, whereupon Jones said:

"Now turn around and let this audience see the best looking woman in the country."

After asking her seat the revivalist addressed the men:

"Now I want all the men in this crowd who have not spoken a harsh word or harbored an unkind thought toward their wives for a month past to stand up."

Twenty-seven great big strapping fellows hopped out of the audience with all the alacrity of champagne corks.

"Come forward and give me your hands, my dear boys."

Jones gave each one a vigorous shake, after which he ranged all of them side by side in front of the pulpit and facing the audience. He looked them over carefully and solemnly, and then, turning around to the audience, he said:

"I want you all to take a good look at the 27 biggest liars in the state of Tennessee."—Hartwell (Ga.) Sun.

So Much Female Suffering Needless

Mrs. Julia A. Rice, Florence, Kentucky, says:—

"I suffered eight years "From woman's early troubles.

"I could find no permanent relief until, one year ago I tried *Lydia E. Pinkham's Vegetable Compound.* Relief then came with it almost immediately, and at this time I am a well woman.

"I absolutely know, not only by my own experience but by others also, that this is a harmless and sure remedy for Irregularity, suppressed or painful menstruations, weakness of the stomach, sick headache, and female complaints generally. There is no need of so much female suffering. Here is the remedy. It is wicked not to accept the relief it will bring." At druggists.

What?

The "VICTOR" Boiler is for Heating.

The "WELSBACH" Burner is for Lighting.

-THE-

H. R. Barker M'f'g Co.

EDWARD CAWLEY, Office, 131 Central Street. Wholesale and Retail Dealer in Coal of all kinds. Also dealer in Wood, Lime, and Cement. Agent for the celebrated Portland drain and sewer pipe. Elevator, Rogers-Street Bridge

SKATES.

THE BIGGEST STOCK EVER SHOWN IN LOWELL.

More than 7500 pairs in stock, embracing all the leading makes in every size.

2500 Pairs, 8 to 12 inch, for 25 Cents a Pair.

5000 Pairs from 50 Cents to $5.00 Per Pair.

Ladies' Skates.

We have every style and size in Barney & Berry, Peck & Snyder, and the new LONG REACH.

Bartlett & Dow.

No. 216 Central Street.

PHILIP J. FARLEY, Room 11 Barristers' Hall. Attorney and Counsellor at Law.

JOHN A. McQUADE & CO., Room 12, Masonic Block, Central St., Constable and Collecting Agency, And Auctioneer.

JOSEPH W. LEACH, Room 12, Shedd's Block Soloist and Teacher of Singing.

D. J. ROAR, Merrimack, Cor. Palmer. Attorney at Law. O'Donnell & Gilbride's Block.

LOUIS'S OLD 64 CIGAR, For Sale by all Dealers. For a Good Smoke Try One. No. 9 Merrimack St. Henry Root, Prop

UNION TAILORS

The only shop in town using the Union Label.

Call and see our line of SUITINGS and OVERCOATINGS at Rock Bottom Prices.

SHARROW & SAXANDALL 33 Gorham St.

WATSON BAKERY

Open evening at 6 o'clock. Hot Tea Rolls and Cream Bread, also all kinds of Cake and Pastry. Only the best goods used in the manufacture of our goods. Entire supply of 24 shop to order.

Nos. 24 to 30 CHARLES STREET. Peter Watson, Prop.

DRS. CUFF & CONSTANTINEAU Surgeon Dentists

Rooms 5, 6, 7 8, Eon Marche Build'g, 159 Merrimack Street.

Farrell & Conaton 246 DUTTON ST., Practical Plumbers AND Sanitary Engineers.

Also Steam, Gas and Water Fitters. We also carry a large line of Gas Fixtures at lowest price.

Have you ever stopped to think what a beautiful song that "Home, Sweet Home" is?

Well, now, if you want to have a home as sweet as the song call at

ROBERTSON & CO'S Furniture Store

And he will furnish your home for a small amount of money. He is now selling the FINEST LINE of

HEATING STOVES

To be found in the city at the

LOWEST PRICES

Go in and examine and the result will be that you will leave your order with

ROBERTSON & CO.,

100 CENTRAL STREET.

NEW LUMBER YARD. No. 255 HILDRETH STREET. Best Quality. Lowest Prices. Cedar Posts a Specialty. P. V. Allen & Co., Telephone 508-5.

PETER J. BRADY, GROCER. 448 Gorham Street. Choice Teas, Coffees and Spices. Try our "BIG TWELVE," brand of flour, the best in the city.

JAMES H. CARMICHAEL, No. 97 Central Street, Counsellor at Law and Notary Public

WANT COLUMN

Advertisements inserted under this head for ONE CENT A WORD, first insertion; subsequent insertions HALF PRICE.

TENEMENTS TO LET

TO LET—A pleasant office in THE SUN building. Inquire at SUN office.

TENEMENTS TO LET.—By George D. A. Kimball, room 6, Knowls' block, Merrimack square.

IT—You want an experienced nurse call or address Alice Langlois, 37 Third street.

FOR SALE.—In Centralville, cottage house of 7 rooms, near Bridge street. Price $1200, and on easy terms. G. L. Hubbard, 17 Merrimack street.

FOR SALE.—Well stocked, centrally located cigar store in Boston, opposite theatre. Doing fine business. Address G. W. Paige, 989 Washington street.

WANTED—A first class hat and bonnet maker; for further particulars address P. O. Box 136.

SALESMEN, we send samples, allow liberal salary and expenses or commission to proper applicants. Staple seller, three stores out of five will order. Address with stamp Lock Box 420, New York City.

$900 AND EXPENSES PAID competent men first year, or large commission, selling by sample, staple goods to merchants. No peddling. Experience unnecessary. For sealed particulars send stamp. Household Specialty Co., 75 4th street, Cincinnati, O.

FOR SALE—Farm of 26 acres with stock, crops and tools, near village and depot, 7 miles from Lowell, nearly new building; cuts 22 tons of hay, 1½ acres wood land, 3 cows, 1 horse, 2 wagons, 125 tools and all the mowing tools that go with a farm. Price $2200; easy terms. Fish & Plummer, 137 Central street, Lowell.

FOR SALE—A bargain in a boarding house, 150 boarders, 90 roomers. This is a good chance if you want a boarding house. G. L. Hubbard, 17 Merrimack street.

CHILDREN'S SHOES soled and heeled 25c at Cunningham's, Bridge street, Merrimack square, and Palmer street.

FOR SALE—cottage of 6 rooms and pantry near Salem street, sewer connections, good lot of land, price $1800. Fish & Plummer, 137 Central street.

FOR SALE.—In Canaan, N. H., farms of all kinds and all prices, from 5 acres to 500 acres, and prices from $400 to $2500. G. L. Hubbard, 17 Merrimack street, Coutier building.

FOR SALE.—New cottage of 7 rooms, well furnished, good lot of land in Wang St. Price $1225, $150 down, balance in rent. Fish & Plummer, 137 Central street.

$75.00 PER MONTH easily earned with our financial risk by reliable agents with team, at routing our teas, coffees, standard extracts, baking powder, spices, etc., etc., packed in imported tea pots, ruby, crystal, enameled and engraved agate and glassware, etc., of extraordinary variety and value. Address Dept. Illustrated circular, terms, etc., to wholesale house, N. E. Distributing Co., 79 Broad street, Boston.

FOR SALE.—In Belvidere, two-story two-tenement house, large lot of land. This place can be bought at a bargain; it is near Alder street. G. L. Hubbard, 17 Merrimack street.

FOR SALE—A fruit, confectionery, tobacco and cigar store on one of the principal streets in this city. Excellent location, doing a large business. Best of reasons for selling. Fish & Plummer, 137 Central street.

FURNISHED AND UNFURNISHED—Rooms to let at 40 Bridge street.

FOR SALE.—In Ward 5, new cottage house of 7 rooms, large lot of land. Price $1250. $50 down, balance in rent. G. L. Hubbard, 17 Merrimack street.

FOR SALE.—Small farm of 8 acres, good buildings and near Lowell. Price $900. G. L. Hubbard, 17 Merrimack street.

FOR SALE. A lovely farm only 2 miles from this city, near school, in an excellent neighborhood, 5 acres of heavy woodland timber, cut 2 tons hay. Good cottage of 6 rooms and pantry; house in best of repair; shed connected with cottage barn, a large henery, a fine place and cheap at price, $2000. Fish & Plummer, 137 Central street.

VARIETY STORES use old papers for wrapping purposes. We sell them at the office for 5 cents a hundred.

FOR SALE.—A small farm seven miles from Lowell, one-half mile from the depot, near the school, one acre of blackberries, one quarter of an acre of strawberries, seventy-five apple trees, twenty pear trees, one and a half acres with three acres of pasture. Rare bargain. For further particulars see C. W. Pinkham, 65 Merrimack street. Come quick or you will lose this chance.—200 acres of a farm, with a 30 room house, would make a fine summer boarding house. Cuts 50 tons of hay, plenty of fruit, one and a half miles from the depot, and ($1150) eleven hundred and fifty dollars will capture this place. Inquire of C. W. Pinkham, 65 Merrimack street.

F. L. RICHARDSON, Real Estate and Business Broker, 56 CENTRAL STREET.

LOOK! LOOK!

In Chelmsford Centre—The best arranged hen farm ever placed on the market, consists of 18 acres of fine land, new house of 7 rooms, built, hot and cold water, and 5 hen houses measuring over 300 feet in length, wire yards and new houses, heated by hot water arrangements, good yards, and about a dozen different kinds of small fruit trees. Water from spring supplied by wind mill. This place cost over $6500 two years ago, as we can prove; and now $3500 will buy it. Before purchasing elsewhere call and investigate this bargain. F. L. Richardson, 56 Central St

To Let—7-room house, near Moore street, $10. Also a nice house with modern arrangements for $12. Apply F. L. Richardson, 56 Central street.

For Sale—A handy 7-room cottage, 10 rods from mills. Price $1100; terms to suit. Everything in fine shape. Apply F. L. Richardson, 56 Central street.

To Let—2 stores; 17-room boarding house. Apply F. L. Richardson, 56 Central street.

Be Sure and Have Your Engraving Done at NUDD'S, Room 5, 64 Central St.

Visiting Cards for the Holidays gotten up in Artistic Boxes, and make an Elegant Present. All work guaranteed. Be sure your jeweler has his work done by NUDD.

DANCING AND DEPORTMENT.

Monday evening, private class.
Tuesday evening, hall for rent.
Wednesday evening, advanced class and reception 7.30 to 11.
Wednesday afternoon, ladies class 3 to 5.
Thursday evening, advanced class (season tickets only) 8 to 10.30.
Friday evening, beginers class 7.45 to 10.
Friday afternoon, young people (advanced).
Saturday afternoon, children beginners 2 to 2.30.
Saturday afternoon, children advanced 3.30 to 5.
Saturday evening, intermediates 7.45 to 10.30.
Private lessons at any time not occupied by classes. Pupils received at any time. Office open from 9 a. m. to 10 p. m., every day.
Pianist, Mrs. Mary Darling; violinist, Emil Lavigueur; Mr. and Mr. Charles A. Lester, assistants; principal, D. C. Lester, G. M. D., 36 Prescott street. Take elevator.

Lowell Heating and Plumbing Co. 828-836 MIDDLESEX STREET. Steam Heating, Hot Water Heating, Plumbing and Repairs. Copper work of every description. First class work. Best material.

DR. BRETON The eminent Specialist, will be glad to see all his former patrons and any who desire his services at 44 Central Street. Office Hours—1 to 8 p. m. Sundays and Holidays by appointment only.

JAMES MARREN, Real Estate and Insurance Agent, 121 CENTRAL STREET. Insurance placed in the most reliable companies. All orders sent to P. O. Box 486 shall be promptly attended to.

Thanksgiving.

We mean to make this year's Thanksgiving a cause for unusual gratitude on the part of our customers.

We have put in a large array of DINNER SETS Of all kinds, best Crockery, China, etc., in the market, and we offer any of the lot at one quarter the price asked for the same goods in any of our stores. We can do this simply on the ground that we wish to dispose of them at once for cash. To do this we are willing to settle the prices down to

THE LOWEST NOTCH.

Our assortment not only includes Dinner Sets, but Nappies of all kinds, Odd Plates and Pieces, Knives and Forks and Spoons, and everything to make the THANKSGIVING TABLE COMPLETE.

We will not name prices here. Come in and see the goods, and we'll guarantee the prices to suit.

French & Puffer. 245 Central Street.

$100. FINE SQUARE PIANO. Four round corners, seven octaves, carved legs, in fine condition. $10 down and $6 a month, at

GARDNER'S Music Store, 45 PRESCOTT ST., LOWELL, MASS.

OLD JACK FROST is a nightly visitor, and with each visit he gets bolder. The best way to keep him out is by putting on DOUBLE WINDOWS. Order Windows of

J. H. HOWARD, COMMISSION MERCHANT. Cor. Market & Shattuck Sts.

LOWELL Trunk Manufactory

An elephant cannot get along without his trunk, and you will find that you will have almost as much difficulty to get along without a trunk as the elephant—that is if you are roaming out, and like everything else the BEST is the CHEAPEST always, and the best in quality and lowest in price to be found is at

70-72 Middlesex St. Old Wooden Building P. F. Devine, Prop.

N. B.—Repairing is a specialty with us. Work first-class, and low prices is our business motto. Old trunks taken as part payment for new ones.

JAMES MEEK, HAY, GRAIN AND POULTRY FOOD. Little Stone Mill foot of Anne St. LOWEST PRICES. TELEPHONE 9-09

Do You Go To Lawrence? If So, Call At THE HOTEL BRUNSWICK, Which now has the Finest Dining Rooms in the city. They have been recently renovated. The Cuisine is Unsurpassed

G. W. Harrington & Bro., Manufacturers of the Finest Carbonated Soda Beverages in the City. The choicest line of Lager and Stock Ales In the city. Family Trade a Specialty. Order by Telephone 346-4. CORNER WINTER AND DAVIS STS

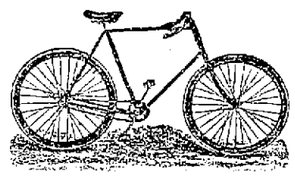

CLEVELAND WHEELS. Callahan & Sanborn Merrimack Square, Bridge St.

LOWELL AGENCY FOR FRANK JONES' ALE. -AND THE- Celebrated Anheuser Busch Beer. The Trade and Families Supplied at Lowest Prices. Orders by mail or telephone promptly attended to. JOHN LENNON, NO. 302 MARKET Street. TELEPHONE—No. 38-2.

WM. E. LIVINGSTON, DEALER IN Coal, Wood, Lime, CEMENT, SAND, GRAVEL, HAIR, KAOLIN, PLASTER, BRICKS, FERTILIZERS. Straw, Hay Grain, Flour &c., &c. NO. 15 THORNDIKE STREET, Branch office, 49 Merrimack street,—Calderwood's cigar store.

THANKSGIVING -AT THE- CRITERION.

Our goods for the Thanksgiving trade will be here Tuesday. Our buyer is now in New York, and by watching our window and coming inside our store TUESDAY, WEDNESDAY, and THURSDAY, until 1 p. m., you will see a beautiful line of goods. All the latest novelties in both goods and style every week. When in New York we give our best attention to special orders, of which we have a great many. If you want an exclusive garment come to us.

CRITERION Nos. 9-11 FOSTER & CO., MIDDLESEX STREET

BROWN BROS., OPPOSITE MONUMENT SQUARE

Make this Week an Offering of Unusual Bargains in

Ladies' and Children's Underwear.

2 cases Ladies' Fleeced Jersey Vests and Pants, 25c each, cheap at 33c each.
1 case Ladies' Fleeced Jersey Vests and Pants, 38c each, sold elsewhere at 50c each.
60 doz Ladies' heavy fleeced Jersey Vests and Pants, 50 each; a bargain at 65c each.
90 doz Ladies' Merino Vests and Pants, 50c each, worth 69c each.
2 cases Ladies' Scarlet Vests and Pants, 75c each, regular price $1 each.
190 doz Ladies' Scarlet Vests and Pants extra quality, $1 each, former price $1.25 each.
73 doz Ladies' white all-wool Vests and Pants, 75c each.
87 doz Ladies' white all wool Vests and Pants, $1 each, down town price $1.25.
1 case Ladies' Natural Wool Vests and Pants, $1 each.
84 doz Children's Jersey ribbed fleeced Vests and Pants, 25c each, well worth 37c each.
1 case Children's White Merino Vests and Pants all sizes, from 18c to 35c each.
1 case Children's heavy Grey fleeced Vests and Drawers, 38c each; sold all over the city at 50c each.
A full line of Children's Scarlet Underwear at 50c on a dollar.

Remember the Place Is

BROWN -:- BROS., Where You will Find the LOWEST OF LOW PRICES.

GREAT STOCK REDUCING SALE OF Hosiery and Underwear This Week at the Bargain Store of Lowell.

YOUNG'S, NO. 111 CENTRAL ST.

Every available space in our store is crowded with tempting Bargains, especially in Underwear and Hosiery, as we want room for the display of our Christmas and New Year's Goods. We offer the following special inducements for this week only:

100 doz Ladies' fast black fleeced Cotton Hose, 10c pair, regular price 12½c pair.
140 doz Ladies' all wool Hose, in black, Oxford mixed or natural colors, only 15c pair, cheap at 20c.
1 case Ladies' black and natural all wool Seamless hose, for this sale 20c pair.
3 cases Ladies' all wool and fleeced lined Hose, now 25c pair, sold elsewere for 29c pair.
A large assortment of Children's Cotton, All-wool and Cashmere Hose, from 5c to 25c pair.
1 case Gents' all wool seamless Hose, worth 25c pair, now 15c pair.
1 case Gents' extra heavy all wool Hose, all colors, 20c pair, never sold less than 25c pair.
Tam O'Shanters for 25c each, elsewhere 38c
The Largest. Best Selected and Cheapest Line of 25c Wool Hose in Lowell—Underwear for every body, Cheaper Than Ever—Low Tariff Prices Here.
29c Ladies' heavy fleeced Jersey Vests and Pants now 25c each. They have no equal.
42c Ladies' extra quality Merino and heavy Jersey Vests and Pants 38c each. They have no equal.
Ladies Scarlet all wool and Camel's Hair Vests and Pants, 75 cents each well worth $1.00.
Children's Merino Vests and Pants in white and natural colors from 10 to 35c each.
Gent's Shirts and Drawers 25, 38, 46, 42 45, 49, 75, and 98c each.

We are headquarters for Germantown, Spanish, Saxony and Scotch Yarns at wholesale prices. No trouble to show our goods. Bring this ad. with you. Come everybody, come early and avoid the rush. YOUNG'S 111 Central Street.

TEETH $5 TO $10 A SET.

To our patients who do not find it convenient to call during the day, please call at noontimes, or Saturday afternoons as our office is not open evenings. Office hours, 9 a. m. to 6 p. m.

NO CHARGE FOR EXTRACTING.

Every Set warranted to be the same Teeth that other dentists ask $15 and $18 for, and every Set warranted to fit. Gold Fillings and Gold Crowns work a specialty. Teeth Filled with Gold by Electricity. No Pain. Teeth extracted Without Pain by our new method. 30 years experience. DRS. J. R. BICKELL & SON, Painless Dentists, Rooms 24, 25, and 32 Runels' Building, Cor. Merrimack and Bridge Sts

DADO Window Shades, 25c., 50c., 75c. WALL PAPERS. A. L. KITTREDGE & CO. CENTRAL ST.

Can't Be Beaten FOR A Cough or Cold.

We have the best Cough Balsam made and are having a large sale of it just now, as everyone seems to have a Cough or Cold.

ELLINGWOOD'S COUGH BALSAM

Our Balsam has cured many. When all other remedies have failed, try a bottle and we are sure that it will cure you, as it has scores of others.

ELLINGWOOD & CO. Merrimack Street, opp. Post Office.

DR. KELLEY, SURGEON DENTIST, 167 CENTRAL ST.

THE LOWELL Gas Light Company OFFICE: 22 Shattuck Street, Corner Middle.

SEWALL G. MACK, President; JACOB ROGERS Treasurer; D. B. BARTLETT, Clerk.

Directors: Sewall G. Mack, Levi Sprague, Jacob Rogers, Alex. G. Cummock, George S. Motley Edward M. Tucke, James Francis.

PRICE OF GAS, With the Discount Off for Prompt Payment, is $1.00 ONE THOUSAND FEET.

First-class Gas Cooking Stoves set up and rented at a low rate per year, piping included. COKE, broken, screened and delivered at $4.50 per chaldron. $2.25 per half chaldron, cash.

No charge made for the use of meters.

No charge made for running supply pipes from street mains to consumer's cellar.

Orders when left at office promptly attended to.

JOHN W. McEVOY, 137 Central St., Opp. American House Attorney and Counsellor at Law.

HOWELL'S DREAM OF ALTRURIA.

Being Realized In a Flourishing Co-operative Colony In California.

Facts Relating to the Principle and Details of the Scheme—Opinions of Dr. Gould of John Hopkins University—Decline of British Immigration—Other Labor Matters.

The Altrurians, from their colony in Sonoma county, will publish a paper. "It will be," says the initial issue, "a traveler from Altruria, knocking at many doors, informing the people of the purpose, spirit and progress of our work. It will tell of one more earnest effort to do right things in a noble and humane way."

The promoters of Altruria say that they have taken the best ideas from Plato's "Republic," More's "Utopia," Bellamy's "Arcadia," Fourier's "Phalanstery," St. Simon's "Industrial System," Babœuf's "Charter of Equality," Cabet's "Icaria" and particularly W. D. Howells' "Dream of Altruria," and will attempt to make real the ideals of these philosophers and dreamers.

The first number of the paper reflects the scholastic influence of Berkeley and is inclined to quote from Elizabethan poets.

"It will call attention," says the salutatory, "to the existing chaos of industry, trade, civil affairs and social relations, and commend and support all wise endeavors to bring order out of confusion. And in all this it will aim to be sober, thoughtful, just, sincere, truthful, considerate and wise."

The inevitable reference to misleading contemporaries is conspicuous. It says:

"While we appreciate voluntary advertisements of our contemporaries of the press, some of them have indulged in imaginary details as to our methods as amusing as they are inaccurate and misleading. One friendly journal even went so far as to accompany a two column article with a wood engraving of what purported to be our 'Mountain Home' in the foothills of California. As this was evidently a secondhand woodcut, reserved for duty in an emergency, and as we had not then found a desirable site for our colony settlement, it was certainly rather premature."

According to the paper's description, the tract selected for a beginning is at the edge of the hills about seven miles from Santa Rosa. They have secured 2,000 acres, with Mark West creek flowing through. The tract is partly wooded, but some of the land is now under cultivation. The hillsides they intend to devote to fruit, hay, grain and pasturage. There is an old gristmill on the place, and this is to be repaired and put to use. A dam is to be built near the mill, and a typical New England millpond is hoped for. The description glowingly depicts the beauty of the valley and the fertility of the soil. It is proposed to found a town either on the Altruria farm or within easy reach. They have also a timber tract across the valley, with a sawmill now in operation. They expect to set a force of men at work on both tracts at once. They want as members of the colony only those who can be absolutely unselfish.

"Cash is what we want to eliminate from the minds of men," says the little paper. Compensation for a reward must be wiped out. We want co-operation for a larger life, for a better development, and we cannot have that on a cash basis."

There is a $50 admission fee to Altruria, and this is explained as follows:

"We need this fee, for society as now constituted demands that we pay for what we get, and if we get land and machinery we must pay for them in the coin of the realm."

The declared intention is to engage in farming, stock raising, horticulture, manufacturing and general business. All labor is to be performed under an organized system, every member being required to work an equal number of days per annum. Those who chop wood, plow, harrow, grub roots, brand cattle and other hard work will have fewer hours a day to toil than those who have the easy jobs. If a member works more hours than required by the colony, he gets nothing for it but gratitude and becomes a benefactor.

One curious correspondent asks what the status of wives will be in the colony. The editor replies that wives will be counted as separate members, and the wife will have her separate income regardless of her husband. It is not stated just what she will do, but will probably cook, call the men to dinner, wave her apron and say "Shoo!" to the chickens when they encroach on the flower garden and the vegetable patch, and entertain the preacher and other company. The importance of infant recruits is recognized by the Altrurians, for they state that when "a wife is caring for a family of children she is certainly doing work for the community."

Members who become disabled through sickness, accident or old age while in the service of the association will receive full checks.

The association, The Altrurian states, will furnish the nurse, room, medicine and everything else necessary, but the patient must do the suffering. The only unproductive members will be the young, the sick and the aged. A tribunal is to be established in the Sonoma colony for the trial of unruly and selfish people. Any person working fewer hours than are required will be accused of robbing the association and must stand trial. Intemperance in any form will be regarded as infidelity to the association.—San Francisco Examiner.

Address by Rev. Dr. E. R. L. Gould of Johns Hopkins University.

Rev. Dr. E. R. L. Gould of Johns Hopkins university delivered an address before the students of the Wharton School of Finance and Economy of the University of Pennsylvania recently on the subject, "Ethical Aspects of the Housing Problem."

Dr. Gould began by showing the relation of the problem of the housing of the poor to the labor question as a whole. He said: "Health, cheerfulness, intelligence and sound moral character are most prominent in the composition of efficient industrial workers. The development of these characteristics is largely determined by living environments. Strong willed, intelligent people create or modify environments; the weaker, the careless and the uneducated are subjects to it. We all know that the masses are not so strong willed, so intelligent or so favorably circumstanced that they can create or even modify environment.

"There are three leading solutions, two of which are now successfully practiced abroad. The first is to give municipalities the power of appropriating property which has become dangerous to health and detrimental to morality; the second, the facilities to proprietorship through the extension of legal facilities, similar to those granted by the Belgian law of 1889. It is not possible for the ordinary workingman, let alone the poor, to acquire house property in large cities because of the dearness of land, but it is almost certain that with a more efficient development of electric transportation the cheaper land in the suburban districts will be brought within his range. The workingman measures his distance by time, not by space, and if, as has been done in Belgium, facilities are afforded whereby the man may become the proprietor of his home in 15, 20 or 25 years at a sum equal to or inferior to the ordinary charges for rent, together with having the protection of life insurance afforded at the same time, a happy and comprehensive solution is offered.

"The third method suggests more careful differentiation of the masses and adopting methods of work applicable to individual classes. Nothing needs to be done for the artisan, but the lazy, the careless, the unfortunate and occasional drunkards are placed on an inclined plane, their character and circumstances giving them a downward tendency. They must be looked after.

"As regards the last division of the social strata—the drunkards, the incorrigibles, the criminals and the immoral and shiftless classes—there is nothing to do except to herd them together in public lodging houses where they can be constantly under supervision, the sexes separated, and children placed in institutions where they may grow up useful members of society."

Chicago Statistics.

It is important that you keep your eye on the industrial situation in order that if possible you may know how the other half of the world lives: hence the value of the statistics afforded by the department of remonents and workshops. Here is the substance of them:

"In 140 establishments the number of hands employed Oct. 1 of this year was 53,755. Before the panic of last year, or during the month of May, the same concerns employed 69,924 hands, while during the months of July and August, 1893, considered as the time when the panic was at its worst, they employed only 38,905."

Building trades are fairly active, and commerce, if not quite at full speed, is still moving, for all of which let us be duly thankful, especially in view of the great number of men, and women, too, who must meet the winter with no surplus for possible want.—Chicago Record.

An Outrage on Honest Labor.

The extensive employment of convict labor in the manufacture of clothing in Sing Sing prison, a further exposure of which appears in The Herald, is a flagrant outrage which offers a direct insult to the honest workingmen of New York. It subjects the labor of upright citizens to demoralizing and unjust competition with the enforced and ill paid labor of the criminal classes. Such competition is humiliating, degrading and a foul reproach to the cause of labor and the fair fame of the state.

The abuses which this foul system has developed are scandalous. They call for reformatory measures of the most rigorous character. The whole system should be abolished. Decency, justice and a fair regard for the dignity of free labor all demand that the accursed institution shall be uprooted and exterminated.—New York Herald.

The Morning Star.

The laborer has wrongs to right, has obstacles to remove. He has not only a right but a duty to seek to correct these wrongs and to remove those obstacles, and he has a right—nay, a duty—to combine with his fellows in this work. I look upon the organization of laborers as the morning star of the new day, the latest and finest product of social evolution. Let them find each other out, discuss their common interests, discover their mutual obligations, study together the perplexing riddle of life. Let them combine. Help them combine. Let those who perhaps through no superior merit of their own have some vantage ground guide them in their combinations.—Rev. Jenkin Lloyd Jones.

Not Enough Food.

Those who do not wish to see the bottom facts of the social question show an inability to get below the surface of the phenomena of want and social discontent that is common and yet remarkable. It is strikingly illustrated by the circulation in Europe, as bearing on its anarchist and socialist agitations, of the assertion that the real trouble lies in the fact that there is not food enough to go around. The logic of this assertion is plainly of the inductive order. It starts with the postulate that whatever is is right. If there were food enough to go around, there should be no hunger. But the hunger is a fact which unfortunately asserts itself in a manner that permits of no dispute. Therefore the trouble must be in a deficiency of food.

Yet the persons who build up this theory to account for poverty and discontent have to shut their eyes to some very prominent facts. If the theory were correct, there should be no want in countries where there is a surplus of food. Yet one of the gigantic factors of the problem of poverty rests on the opposite fact. Ireland has suffered from famine and disorder in the very years when it exported food products. Russia has just passed through a period of famine and exported food products right through it. One of the prominent influences in the world's commerce is the abject and destitute poverty of the masses of India, who send enough wheat to Europe to depress the world's price for wheat to a level that is unremunerative for the comparatively high living farmers of the United States.

The assertion is of the same class as that concerning destitution caused by a superfluity of all staples. The facts disprove themselves. The social trouble is in unequal distribution, barriers to the exchange of products for the benefit of favored classes and the practices by which wealth is engrossed at the cost of the masses.—Pittsburg Dispatch.

Decline of British Emigration.

The board of trade records an extraordinary decline of emigration in the last eight months. For ten years—since 1884—the number of British born emigrants has been decreasing steadily. At the date named it was 320,119; in 1890, 218,116; 1892, 210,642—this year, so far, 97,558. How is this to be interpreted? The birth rate has shown no corresponding diminution. A few weeks ago we were congratulating ourselves—some of us were at least—upon the increase of marriages. After years of depression the matrimonial market is looking up again. That looks like prosperity. And it now appears that fewer inhabitants of these islands are tempted to seek a home somewhere. That again looks like prosperity. Yet in every trade we hear of evil times, of lowered wages, with consequent strikes and disputes. One might have expected to see a rush of farmers and laborers, growing year by year, since 1884. But the event seems to be quite otherwise. Certainly the English emigrants make a vastly greater proportion of the total number than formerly. They are not less than 61,604 against 8,862 Scotch and 27,122 Irish. Of 8,359 British emigrants to the cape all were English born saving 760. The tide ran strong in favor of that colony to the prejudice especially of Canada and the United States. The diamond fields, the gold rush and successive wars have "boomed" South Africa superbly, and the preference granted to it is quite intelligible. But that emigration generally should decline seems not a little mysterious.—London Standard.

Gruff Mr. O'Rourke.

The Knights of Labor of Washington tell a story about ex-Supervising Architect O'Rourke. When the latter assumed charge of his office, he touched a warm spot in the hearts of the labor organizations by inserting in his advertisements for estimates for public work a paragraph declaring that no bids would be received from the employers of convict labor, nor would the contractors be allowed to use prison made materials. The local labor federation was so pleased with this action that it sent a committee to thank Mr. O'Rourke. That gentleman, being of a gruff nature, according to the story, told the committee he wanted no thanks for doing what he believed to be right and preferred not to have any further talk on the subject. District assembly 66 also forwarded appreciative resolutions, which were unanswered. After that the labor unions made no attempt to fraternize with Mr. O'Rourke.

Encouraging Settlers.

The British Columbian government's new terms to settlers are briefly as follows:

Not less than 30 families shall form a settlement, and each family must possess at least $500 cash on arrival here. The government leases to each family 160 acres of surveyed land free for the term of five years, and on the expiration of that period, if improvements have been made to the value of $5 an acre, issues a crown grant. The government also engages to construct a wagon road to each settlement and provide mail and marketing transport facilities. The settlers, on the other hand, must become naturalized citizens and do their share toward developing the resources of the province.

New Labor Saving Machine.

The Lake Shore is using in unloading coal a new machine which last week unloaded 76 cars in five hours. The loaded car of coal is pulled from the track by means of a cable to the machine itself, which is worked on the seesaw principle. The car is then run over the balancing point and to the opposite end of the machine. The machine is then lowered until the car rests at an angle of 45 degrees, when the end gate of the car is taken out, and the coal slides directly into the hold of the vessel. The approaching end of the machine is then shifted to an empty track, and the unloaded car is run off.—Chicago Tribune.

Careful About Strikes.

One of the clauses in the new constitution of the New York board of walking delegates is to the effect that no general strike can be ordered upon any building, even after a grievance has been submitted to the board, until at least two-thirds of the delegates whose men are at work on the particular building involved have voted in favor of the strike. The board is then bound to render all the assistance possible.

How to Make a Pocket.

It should always be cut in a point at the top, never at the bottom unless you want to turn it inside out every time you need your articles, and the point firmly sewed to the belt of the dress. This done, it cannot possibly "sag." Always set it in a seam or under a deep plait, near the back, face it up with the dress material, carefully press all seams, and you can have two such pockets in one skirt.

People Who Weigh and Compare

Know and get the best. Cottolene, the new vegetable shortening, has won a wide and wonderful popularity. At its introduction it was submitted to expert chemists, prominent physicians and famous cooks. All of these pronounced

Cottolene

a natural, healthful and acceptable food-product, better than lard for every cooking purpose.

The success of Cottolene is now a matter of history. Will you share in the better food and better health for which it stands, by using it in your home?

Avoid imitations—countless—worthless. Stick to COTTOLENE.

Sold in 3 and 5 pound pails.

Made only by The N. K. Fairbank Company, CHICAGO, 224 State Street, Boston. Portland, Me.

Lost Manhood and vigor quickly restored. Varicocele, nightly emissions, atrophy, etc., speedily cured by INDAPO, the great Hindoo Remedy. With every package is one, sold by Ellingwood & Co., and Carleton & Hovey, Lowell, Mass.

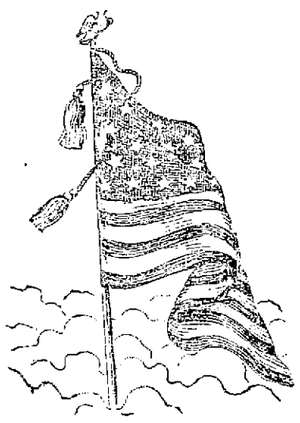

Public Market and Packing Co.

Are up to the front as public purveyors as they have been for many years as the ORIGINAL PUBLIC BENEFACTORS.

THANKSGIVING POULTRY

Is what we are making a spread on NOW. ONLY THINK.

TURKEYS, good ones, - 10c
CHICKENS, " " - 10c
DUCKS, " " - 10c
GEESE, " " - 10c

We have got TWENTY TONS of choice Northern, fresh-killed Poultry for our Lowell Markets.

Best in the Land.

Come and look, and you will be sure TO BUY.

OLD STAND, 7 to 15 Prescott Street.

McCARTIN'S BAKERY, 107 Gorham Street. Domestic Bread, Cake and Pastry. Orders for Wedding Cake promptly filled Items received for baking.

E. R. DONOVAN, Office: 85 Gorham Street, Constable and Auctioneer.

CHARLES H. FROST, 78 Central Street. Dealer in Watches, Diamonds, Jewelry, Musical Instruments, Violin, Guitar and Banjo Strings, Ammunition, Fire-arms, etc. Fine Watch repairing.

LOTHROP & CUNNINGHAM, 162 Merrimack Street, Photographers. Crayons, Pastels and Water Colors a specialty. All work Guaranteed.

W. A. LEW, 49 John Street. Clothing, Cleansed, Dyed and Pressed. Orders received for cleaning dying and pressing promptly and neatly executed.

WHY, $4.00.

We are still overstocked on the "BEST MINNESOTA HAX-ALL" FLOUR, and shall continue to sell it a few days longer at old Prices.

F. M. BARNEY & CO., Wholesale and Retail Grocers, 415 MIDDLESEX ST., LOWELL, MASS.

Now Is the Time to Buy. PICTURES, DIPLOMAS FRAMED, 35c. TO $1.00. LARGE LINE OF MOULDINGS. Our Prices Are Always One-third Off. GEO. E. MAKER, No. 2 John St., Marble Bank Building

Arthur M. Bertrand, (Successor to F. W. Sargent,) MERCHANT TAILOR. FINE TAILORING A SPECIALTY. 24 Middle Street, Lowell, Mass. Dress Suits to Let.

NOTRE DAME ACADEMY, LOWELL, MASS. Boarding and Day School for Young Ladies. ESTABLISHED 1852. - - - CHARTERED 1865. This school continues the careful training and thorough instruction in every department for which it has hitherto been so favorably known. For particulars address: The Superior.

SELL YOUR HENS

And buy a package of Cunningham's Desiccated Egg Food. A 10c. package is equal to 12 Eggs.

THE BOSTON BRANCH GROCERY, Old No. 199 Middlesex St. New No. 455. Opp. Northern Depot. Telephone 374-3, Brass Signs. CALEB L. SMITH.....Proprietor

SPECULATION. HAMMOND & CO., Stock and Bond Brokers, 130 and 132 Pearl Street, New York City, N. Y. Stocks, Bonds and Grain bought, sold or carried on Margin. P. S.—Send for explanatory circular on speculation, also weekly market letter. (Free.)

Great Removal Sale. We are about to remove to more commodious quarters and find it necessary to close out our present stock of Harnesses of every description. The greatly reduced prices will place our stock within reach of everybody in need of Harnesses. Have leased for a term of years the "Old Brabrook Stand," established in 1827. J. C. DONOVAN, 67 Market street.

SCOTT & O'DAY, Plumbers and Sanitary Engineers. Steam, Gas and Water Piping. JOBBING PROMPTLY ATTENDED TO. 54 Appleton Street, Opposite New Post Office. Telephone 54-4

Stained and Varnished interiors will soon be a thing of the past. The latest style is to use

B. & K. CLEAR TONED INTERIOR PAINTS

The delicate party colors of which harmonize with the newest shades of wall papers. They dry with flat finish and can be cleaned with soap and water.

SOLD ONLY AT C. B. Coburn & Co.'s, 63-71 Market Street.

BACHELLER, DUMAS & CO. Paper Ruling, Book and Pamphlet Binding, Blank Books a Specialty. 42 CHURCH STREET.

DR. WARKER DENTIST Merrimack Exchange.

P. H. HEELON, 557 and 559 Gorham St. Boarding, Hack and Livery Stable.

A. G. Pollard & Co.

ENCYCLOPEDIC DICTIONARY.

An invitation is given you to inspect at our Book Department the "Encyclopedic Dictionary" which contains 5346 pages and over 250,000 words (more than any other dictionary published.)

Good Paper, Clear Type, Well Bound, Splendid Cuts.

Published in four volumes, we sell them at $1.25 a volume or $5 a set.

Volume 1, 2 and 3 now ready, volume 4 ready in December.

Merrimack Street, Right Aisle.

WINDOW SHADES.

Another new line of goods to be found here. We have had so many calls for Window Shades that we have procured from one of the largest manufacturers a representative line of the best possible qualities to sell at the following prices: 25c. 38c, 58c.

American Holland, Opaque, Scotch Holland, In white, ecru, buff, drab, red, green and olive.

Examine them and if you purchase you will get the best quality for the money to be found anywhere.

Merrimack Street—Basement.

SHEETS AND PILLOW CASES.

If a woman can save time buying ready made Sheets and Pillow Cases when the price is only for the cotton cloth it is economy (work thrown in.)

200 dozen Pillow Cases, 42x36, only 7 cents each.

1 lot Unbleached Sheets for single beds 54x90, regular price is 40 cents each, this lot 32 cents each.

Palmer Street, Left Aisle.

BLACK GOODS.

We find from time to time slow sellers in our stock; when they are discovered they have their price reduced. This time it is 6 pieces of corded goods. Two styles, 36 inches wide, former price 50 cents, now 25 cents a yard.

Palmer Street, Right Aisle.

Cook, Taylor & Co.,

231, 233, 235, and 237 Central Street.

FUR CAPES, CLOTH COATS.

THE BEST STYLES, THE BEST QUALITIES, THE LOWEST PRICES

TO BE FOUND IN LOWELL.

30 inch Astrachan Capes at $9, 12.50 and 17.
27 and 30 inch Electric Seal Capes at $13.50, 19.50 and 25.
30 inch Monkey Capes at $25 and 32.
Long Beaver Jackets only $8.
All-Wool Chinchilla Jackets $12.
Covert Cloth Jackets $8.
And hundreds of other Coats and Capes at equally low prices.

DO YOU WANT THE BEST?

The Richmond Range

It is the Best in the World.

AND IS WARRANTED.

ARE YOU IN NEED OF A PARLOR - STOVE?

We can show you a fine line of Elegant Heaters Up to Date.

Peter Davey.

134 MARKET STREET - - OPPOSITE PALMER.

TELEPHONE: RESIDENCE, 458-2. STORE, 314-2.

Diaries for 1895.

We have received, and have now on our counters, a full and complete line of Standard Diaries for 1895. It is not too early to select one now, if you are going to buy a Diary, for it is only a short time before the best selling numbers will be disposed of. Our advice to you is to buy now, and get just what you want.

LAWLER, FASHIONABLE STATIONER and BOOKSELLER, Telephone 373-4. - - - 79 Merrimack and 15 John Sts.

Special For This Week.

A Solid Oak Parlor Suite, nicely carved, upholstered in Crushed Plush for $35. A bargain.
A Fine Antique Bedroom Suite, complete, for $18.
A Stove Lining that will fit any stove for 25c.
Wood Stoves for $3. Coal Stoves for $4.
Our Domestic Parlor Stove, square, is the best parlor stove in Lowell. Call and see it and you will be convinced of the truth of this statement.

J. J. GAYNOR & CO., New Number. 95 Prescott Street.

Lowell Opera House

WEDNESDAY, NOV. 28th.

LOST IN EGYPT,

A spectacular comedy melodrama by Frank Dumont. $50,000 production. 50 people on the stage. Introducing SIE HASSAN BEN ALI'S wonderful

TROUPE OF ARABS,

Late of Buffalo Bill's Wild West, engaged at an enormous salary. See Sphinx, "God of Terrors" The realistic sand storm scene. The real serpent's den. The pyramids. The region of the river Nile. The quaint, weird, mysterious land of Pharaohs.

Astounding in effect. Complete in mechanism. Original, beyond conception and up to date. Don't miss the monday parade. Prof. Eugene Wieck's Operatic Band and Solo Orchestra. Prices, 81, 75, 50, 35, 25c. Seats on sale Monday at 10 o'clock.

Engagement Extraordinary.

Thanksgiving Matinee and Evening, Thursday, Nov. 29th.

A. Y. Pearson's big melodramatic production,

The Derby Mascot

A positive go from start to finish. Three big sheers in one. 3 thoroughbred race horses. Greatest race scene ever presented. Carload of elegant scenery. See the exciting execution and railroad effects; the jubilee singers and dancers; Rattle Rooney in imitation of her father, the late Pat Rooney.

REGULAR PRICES—Evening, $1, 75, 50, 35, 25c. Matinee, 75, 50, 35, 25c. Seats on sale Tuesday at 10 o'clock.

--THE--

Stoddard Lectures.

RETURN OF

John L. Stoddard

To Give His Series of

Five Superbly Illustrated Lectures,

Which Have Created a Furore in Brooklyn, Philadelphia and Chicago.

Evenings of Dec. 4, 13, 20, 27, 31.

BEGINNING AT 7.45 SHARP.

SUBJECTS:

1. PARIS.
2. SWITZERLAND.
3. ROME.
4. NORWAY, (The Land of the Midnight Sun.)
5. THE PASSION PLAY.

Hundreds of Magnificent Illustrations Brought by Mr. Stoddard From Europe Last Summer.

Course Tickets, Lower Floor, $3.50; First Balcony, $2.50; Second Balcony, $1.50.

☞ The Sale of Course Tickets begins at the box office Monday Morning next, Nov. 26.

BURDITT & NORTH.....Managers

HUNTINGTON HALL.

FAVORITES RETURN.

Thanksgiving Day

Afternoon at 2.30. Evening at 8.

GILBERT OPERA CO. IN

Chimes of Normandy

Popular Prices, - 50, 35, 25c

Seats on sale Tuesday at 10 A. M.

Music Hall,

EXTRA.

Thanksgiving Week

ETHEL TUCKER

CAMILLE

Fascinating. Dainty. Graceful.

The fire and Poetry of Passion.

The Realism of Suffering and Death.

All Merged by One Woman Into One Play.

Monday and Tuesday Nights and Ladies' Reception Matinee Wednesday.

Allie Fisher The Child Actress, Wednesday and Matinee & Night Only.

MISS TUCKER'S PHOTOGRAPHS

Wednesday Afternoon and Night,

To Everyone Occupying Reserved Orchestra Seat.

Wednesday Night Only,

BY SPECIAL REQUEST,

QUEENA.

M. W. MILLER, House and Fresco Painter and Paper Hanger, 50 WILLIE STREET. Wall Papers supplied at wholesale rates. Get my prices before going elsewhere.

FAY BROS. & HOSFORD, Nos. 333 to 345 Central St. Fine Carriages, Sleighs, etc., Repairing at Reasonable Rates.

SUN WEATHER BULLETIN.

ALMANAC FOR MONDAY, NOV. 26.

SUN RISES..... 6 49 | MOON RISES..... 6 14 AM
SUN SETS..... 4 32 | FULL SEA ..... 10 15 AM
LENGTH OF DAY..... 9 43 | FULL SEA ..... 10 40 PM

Forecast for Maine and New Hampshire: Generally fair; much colder; brisk to high north winds.

For Vermont: Snow flurries in the early morning, followed by fair; much colder; north winds.

For Massachusetts, Rhode Island and Connecticut: Generally fair; colder, north winds, diminishing in force.

LOCAL NEWS.

The Y. M. C. A. members will have a six mile run Thanksgiving day.

L. N. Weeks, president of the peoples' party, is now in the cigar manufacturing business.

Rev. John Roberts and wife of Carolina, R. I., are the guests of William Cargill of Myrtle street.

You can buy parlor suites, parlor stoves and wood stoves cheap at J. J. Gaynor & Co.'s, 97 Prescott street.

Will Bell, the barber, is suffering from a bad gash on a thumb and one finger, received while stropping a razor.

Rev. George Batchelor spoke on astronomy before the scientific department of the Middlesex Women's club, Saturday.

The Board of Trade will meet tonight and the committee will report on officers for the ensuing year, and continue the talk on municipal taxation.

The police received word Saturday morning that a New Mail bicycle was stolen from New Salem, N. H., Friday night, by two men about 24 years of age.

At the Friday session of the Superior court, John H. Richardson was granted a decree nisi from his wife, Cora M. Richardson, on grounds of adultery.

Mabel Lang, daughter of William Lang of Chelmsford street, observed the anniversary of her birth, Friday evening, and entertained a party of her little friends.

Edward E. Adams' sample gave a recital Saturday morning at his studio in Giddens' block. The following pupils took part: Misses Ida Brown, Edith Nourse, Hattie Sargent, Vera Brooks, Florence Fish and Master Arthur Gilmore.

Service of Thanksgiving.

There will be special services in all the Catholic churches Thanksgiving day.

Contract For Car House.

J. W. Bennett has received the contract for erecting the new car house on the L. L. & H. St. Ry., on First street.

Germen.

Free exhibition at our store Nov. 26th to Dec. 1st, inclusive. All the ladies invited. The Enterprise Cash Grocery, 78 Prescott street.

Ladies Will Be Thankful

The ladies will have something to be thankful for if they call on Chas. Holmes' specialty store this week and secure a fine fur cape or stylish outside garment. See ad.

He's Almost Dead Broke.

The committee on salaries of the school board will meet this evening to fix the salary of the assistant teacher of penmanship, John J. Hyar, and drawing, who has received no salary since his election.

Perhaps Lowell Is Threatened.

The prevalence of diphtheria and scarlet fever in Nashua, to such an extent that all the public schools have been closed for a fortnight, makes it imperative that city water be discarded for drinking purposes as much as possible here in Lowell.

Suburban Road Nearly Ready.

The tracks connecting the Lowell and Suburban road with the Lowell, Lawrence & Haverhill road are laid and the trolley is strung on the lower road up as far as Varnum's Landing. The Lowell & Suburban power house will furnish power through Dracut and Methuen and for this purpose an extra feed wire will be strung across the city.

LAWYER CHARLES COWLEY

The Subject of an Order From the Secretary of the Interior.

A Washington despatch to yesterday's Sunday papers stated that the secretary of the interior had directed that Lawyer Charles Cowley of Lowell be disbarred from practising before courts of the interior department by reason of conviction in the Mary O'Sullivan pension case.

LOWELL COWS

Will Be Tested for Tuberculosis by the milk inspector.

Major Allen and Dr. Eaton are around today looking for cows afflicted with tuberculosis. There are about 29 cows in this city and it will take two weeks to complete the work. The test is such that the presence of the disease is made known in a short time. An incision is made behind the animal's shoulder and a small amount of the tuberculine is injected. If the animal is in good condition the fluid will have no effect, but should it be afflicted the fact will be made known in a short time. Cows supposed to be diseased are killed, and a post mortem examination held. If it is found that the animals were not diseased the owner is allowed the full value of the animal, but if they were diseased, he receives but one half their value.

THANKSGIVING THEATRICALS.

Attractions for the Week Which Will Serve to Make it a Pleasant Occasion for People.

The Old Homestead closed to big business Saturday evening and Mr. Thompson retired from the stage for six weeks, his company, however, going on to fill engagements.

A long line outside the box office window at the Opera house this morning told the story of the rush for Stoddard's course tickets. All the week the sale will go on for the opening lecture on Paris will be Tuesday week.

On Thanksgiving Eve a spectacular comedy melodrama by Lee in Egypt will be given under Frank Dumont's management. Fantastic scenes of Arabian life of Buffalo Bill's history, and a great variety of positively startling scenes and incidents. The attraction is worth seeing for its novelty.

Two holiday engagements for matinee and evening are to Dorie Miesel, A. Y. Pearson's latest meso-dramatic production introducing racers on the stage, jubilee singers and a carload of mechanical effects.

Miss Tucker in Camille.

Few actresses have become as popular with Lowell audiences as Miss Ethel Tucker, who returns to Music hall tonight to fill another engagement. She will open in Dumas' wonderful emotional drama, "Camille," dramatized from the novel of the same name, and supported by a strong company. In presenting the piece before critical audiences she has repeatedly scored great success and been highly praised for her emotional and intelligent acting.

DR. COBURN DENTIST 21 MERK ST.

Smokers enjoy Old Hundred cigars.

Wall paper at 18 Church street.

T. C. Lee, Fire Insurance, Donovan Bl'dg.

The frequent snow squalls yesterday tended to make a disagreeable day.

E. A. Wilson, coal dealer, is selling coal at lowest cash prices; call at 51 Merrimack street.

Patten & Co. have the finest potted and cut flowers in the city, Shedd's block, Central street.

The electric cars are experiencing more trouble with the frog at the turnout in front of the Merrimack street depot.

A gang of workmen was at work repairing the concrete on Central street canal bridge yesterday under the direction of E. A. Smith.

A true, life-like photo is something everybody admires. Marion makes that kind. Visit his studio in Barristers' hall and have a sitting made.

A harvest concert was held at the First Baptist church, last evening, and was largely attended. The platform was elaborately decorated with the products of the harvest season. Attractive exercises by the school were enjoyed. Reports show $74 given for charitable purposes.

Laborers Take Warning.

We have reduced the price of coal for your benefit. Buy your coal of D. W. Horne & Son, 15 Central street.

Ran An Educational Campaign.

A populist candidate claims that 30,000 newspapers and circulars were distributed in Lowell during the recent campaign.

"The Best of Everything"

Is the material used in the preparation of France-American soups, served free at our store Nov. 26 to Dec. 1, inclusive. All the ladies invited. Enterprise Cash Grocery, 78 Prescott street.

Once Shaved Ben Butler.

M. O. Savage, a veteran barber of Augusta, Me., shaved Ben Butler a few years ago when he passed through the city on his way to Waterville to deliver the commencement address at Colby college.

THE FALL OF PORT ARTHUR.

Japanese Lost Two Hundred Men but Gained Abundant Spoils—Troops of Both Sides Are on a Forced March.

LONDON, Nov. 26.—The Times this morning publishes a dispatch from Hiroshima, Japan, giving the report of Field Marshal Count Oyama, whose army captured Port Arthur. The report says:

"The second army began the attack on the landward forts at Port Arthur at dawn Nov. 21. The Chinese offered a very strong resistance, until finally we seized the fort to the west of the cavalry and artillery parade ground at 8:30 o'clock. We took the fort on Golden hill at 4 o'clock. In the forenoon of Nov. 22 all the other forts were taken. Over 200 Japanese officers and men were killed or wounded. The Chinese losses and the number of prisoners are still unknown.

"The spoils are abundant, and include a specially large number of large guns and a quantity of ammunition. The Chinese garrison, at the lowest estimate, was 20,000 men."

A Che-Foo dispatch to The Times says that Port Arthur is still burning. Twelve Japanese warships have been sent there.

A Shanghai dispatch to The Times states that it is reported from New-Chwang that the Chinese army commanded by General Sung has been divided. One part is firmly holding Motheinling and constantly repulsing part of the first Japanese army. The other part is making a forced march to Port Arthur to attack the Japanese there. A part of the first Japanese army is following the Chinese on the way to Port Arthur.

It is reported that the special correspondent of Reuter's Telegraph company, who was at Port Arthur, has been made a prisoner by the Japanese.

Another dispatch from Shanghai states that stores for troops and munitions of war, sufficient to withstand a two years' siege, fell into the hands of the Japanese at Port Arthur.

Shocking Vandalism.

BRIDGEPORT, Conn., Nov. 26.—An unknown woman was killed on the New York, New Haven and Hartford railroad at East Bridgeport yesterday. She was struck by a freight train and horribly mutilated. Considerable money was scattered along the track, and the effort to obtain possession of it is said to have caused a disgraceful row among the brakemen of the train. The earrings which the woman wore were also stolen before bystanders interfered to protect the body. A broken bottle which had contained whisky was found near the remains. No clew to her identity has yet been discovered.

Immigration Falling Off.

WASHINGTON, Nov. 26.—The annual report of Superintendent Stump of the immigration bureau for the fiscal year ending June 30, 1894, shows a very material falling off in the number of immigrants arriving in this country. He estimates that since October, '93, the exodus of foreign steerage passengers from the United States has been greater than the number arriving, and he therefore concludes that, numerically, there are now fewer foreigners in the United States who come as steerage passengers than there were at the end of the fiscal year '93.

A Victim of Football.

WORCESTER, Mass., Nov. 26.—Daniel McTiernan, 14 years old, was fatally injured while playing football Saturday. He did not tell his family when he reached home that he was hurt, but was put to bed and treated for a cold. He was found dead in bed yesterday morning, death resulting from concussion of the brain, caused by a blow he received on the head from the knee of another boy he tackled.

Not In St. Louis.

ST. LOUIS, Nov. 26.—After a thorough investigation the police are inclined to believe that B. F. Pitzel, the accomplice of Holmes in his alleged insurance swindle, is not in this city; that mail to himself or family has been forwarded to Calva, Ills., and that no representative receives his mail here.

Was Prominent In Republican Councils.

FARGO, N. D., Nov. 26.—Waldo M. Power, one of the organizers of the Republican party in western New York in 1856, a journalist contemporary with Weed & Raymond, for 11 years in journalism and public life in North Dakota, died at Casselton, aged 71.

Louis Alexander.

Importer and tailor, 55 Central street, is a first class practical cutter of long experience in fine New York houses. Is up with the times and guarantees satisfaction. Fall importations now ready.

Horses With Records.

Working horses as well as driving horses receive the strictest attention at Merrimack stable, 578 Merrimack street. Board $4 per week. Horses stabled for the winter.

You Should Have One

of those glass pitchers we are giving away with a pound of our high grade Tea. See samples in show windows. Dickson Bros., 68 Merrimack street.

Money loaned on endorsed notes, personal securities and second mortgages on real estate by J. B. Swift, 9 Barristers hall. Telephone 405-4.

A FURIOUS GAME

Of Foot Ball Between Yale and Harvard.

SEVERAL PLAYERS SERIOUSLY INJURED IN THE FRAY.

Interesting Story of the Features of the Game.

SPRINGFIELD, Mass., Nov. 26. — The great annual football battle between Harvard and Yale is a matter of history, and the score stands 12 points for the blue to only 4 for the crimson.

For two and one-half hours the fiercest and most memorable contest ever played on Hampden park or any other football field had held the 25,000 spectators to a point of intense excitement.

The sky was neither crimson nor blue, but the more neutral gray, a cloudy robe draping the sun. There was no wind, and the air had lost the bitter sharpness that usually characterizes a football day at Hampden park.

Shortly before 2 o'clock a hush had stolen over the thousands, for the strain was intense.

"Emmons will not play," came in grieved surprise from many throats. Then it was seen that the Harvard captain had limped painfully to the side lines, and was pleading with the coaches. But they shook their heads, and young Cabot tore off his sweater and joined the practice. Emmons called the turn on the coin and held up his hands with a cheery smile as Umpire Alexander Moffatt said: "The choice is yours, Mr. Emmons."

Lined Up.

So Harvard chose the south goal, and the two teams lined up. A hush fell upon the people as they watched Hickok carefully adjust the ball for the kick-off. It was just 2 o'clock as the ball sailed through the air away down towards Harvard's goal.

Scattered about the field were the following men:

Harvard—Cabot, left end; Hallowell, left tackle; Mackie, left guard; F. Shaw, center; N. Shaw, right guard; Waters, right tackle; A. Brewer, right end; Wrenn, quarter back; Wrightington, left half back; C. Brewer, right half back; Fairchild, full back.

Yale—L. Hinkey, right end; Murphy, right tackle; Hickok, right guard; Stillman, center; McCrea, left guard; Beard, left tackle; Captain Hinkey, left end; Adee, quarter back; Thorne, right half back; Jerrems, left half back; Butterworth, full back.

A Surprise.

As the ball hustled through the air Brewer ran under and dashed up the field for 15 yards before he was thrown heavily.

The ball now lay dangerously near Harvard's goal. Wrightington had dropped back for a punt. Wrenn got the ball out of his hands cleanly enough, but before Wrightington could save himself the mighty Yale center had torn through the Shaws and was on him.

The Harvard back made a desperate effort to kick; the ball bounded back from the human barrier, there was a wild scramble, and when the mass untangled it was seen that Stillman lay over the fatal goal line with the ball firmly clasped under him.

Hickok kicked the goal. The Harvard team seemed dazed. Waters tried to kick off, but buried his toe in the soft field, and the ball rolled hardly 10 yards. A quick-witted Harvard man dropped on it, however.

"Brewer! Brewer!" yelled the thousands as the crimson back spurted around the Yale left end, right by the redoubtable Yale captain. Down he goes as a vicious pair of blue arms encircle his legs. Brewer did not rise, and the trainers rushed out with blankets and water. In a few moments he rises slowly with a pronounced limp.

Now it is Yale's ball, and Butterworth streaked around the left of the crimson line, a magnificent run of 30 yards. But he had to tramp mournfully back; for off-side play gave the ball to Harvard. Now Harvard forced matters. Luckily one fumble did not result seriously, and Harvard had the ball on Yale's 25-yard line.

At this point Fairchild made a magnificent try for a goal from the field. The ball struck the crossbar and fell back.

Shortly after, Fairchild tried a second time, but the kick was the dismallest kind of a failure, the ball being blocked, though Harvard kept the ball.

Brewer Falls.

Another rush, and Charlie Brewer, Harvard's great hope, was stretched helpless on the ground. He tried to rise, fell upon his knees, and then flat upon his face. Three men helped to carry him off. All the time he was crying openly, begging the doctor to let him return. Even after he was wrapped in a blanket, he would not keep quiet, but crawled on his hands and knees along the side lines as the play moved up and down the field. He was the first victim of the fiercest game ever played.

Both Yale and Harvard tackled like demons, slamming the men down with wicked desperation. Jack Hayes ran out to take Brewer's place, and the game grew even fiercer.

Hayes went around the "silent man's" end for seven yards. Everyone was amazed, but it was soon seen that the longest runs of the day were to be around Captain Hinkey's position.

A Harvard Trick.

When the men lined up Harvard played a pretty trick. The ball was passed to Wrightington, who started for the right end of Yale's line. All the Harvard line plunged desperately in the same direction, Yale massing her men to hold Harvard. Then Wrightington passed the ball to Fairchild, and like a flash the full-back was around the unguarded left end for a 15-yard run. Captain Hinkey was the first to recover, and he downed Fairchild viciously. But the ball was now within five yards of Yale's goal.

Yale held firm; for a couple of downs. Try as she may, Harvard could not force the mighty Stillman, flanked by Hickok and McCrea. But she could make gains around both ends. The ball was given to Hayes; he plunged between Hinkey and Beard, and, with a half-dozen men tearing at him, staggered over the line for a touchdown.

Then it is the turn of the Crimson supporters to go wildly insane. Yale is silently blue. Up in the sky a rift of crimson light breaks through the clouds, flooding the gray with crimson colors.

The ball was so near the corner that Harvard decided to punt out. Fairchild punted cleanly enough, but a Harvard man muffed. So the wearers of the blue were on him in a second.

Score—Yale, 6; Harvard, 4.

It was a wonderfully long punt that Hinkey made for a starter, and this tells how Yale won. She outpunted Harvard till the ball was well down into Harvard's territory, then forced it over. It was punted back, but the net gain was Yale's by a considerable majority. Thorne made a magnificent punt, and like a flash Yale men streaked down the field.

Wrightington Knocked Out.

Wrightington caught and started to run, but was slammed fiercely to the ground. "A broken collar bone," said Dr. Sargent, sadly, and the plucky half-back was carried off.

Whittemore was sent out in Wrightington's place. Brewer begged to be put in again and refused to be comforted.

Soon the ball was on Harvard's 25-yard line, and Thorne tried for a goal from the field, but was unsuccessful.

The ball was near Harvard's goal, and Fairchild dropped back for a kick. Again the sturdy Yale centers broke through and the kick was a dismal failure again.

The ball now passed back to Thorne, who plunged through Harvard's line toward the white line only 10 yards away.

A frenzied roar broke from the boys in blue, for Yale had made her second touchdown. Butterworth kicked a goal, and the score was: Yale, 12; Harvard, 4.

Harvard started in with terrific force, and soon the doctors dragged Murphy nearly senseless from under the heap. He was revived, and went into the game with a big cheer for his pluck, mingling with the roaring in his stunned head.

Hickok was laid out for a minute or two, and Shaw was temporarily disabled in the next play.

With the ball about in the center of the field, a kicking match began. Thorne punted fully 40 yards. Fairchild returned the punt on the next line-up, Thorne promptly returning the punt again.

So the first half ended with the ball in Harvard's possession near the middle of the field, after 70 minutes of the hottest kind of work.

Out on the field strolled a queer object. It was a live rooster, dyed a bright blue. The cheering went on without cessation.

The Second Half.

It seemed hardly a minute before the teams were on the field again, Waters firing the first gun by a long kick down the field.

Hayes and Whittemore and Fairchild plunged around the two Hinkeys for substantial gains. But some pair of blue arms were sure to clasp them in deadly grip before many yards were covered.

Harvard's fierce rushes yielded gains almost every time. At no time did Yale equal Harvard in this respect.

The men were tackled with savage ferocity, till, time and time again, time was called to aid a disabled player.

Murphy Knocked Out.

In a very few moments Murphy lay on the ground a second time. The doctors tried to bring him back to life, but in vain. With white, set face and hair matted over a pallid forehead, Murphy was borne away tenderly on a stretcher, quite senseless.

Chadwick took his place and the battle was fought on. Now it was that Thorne's wonderful kicking saved the day for Yale, Harvard tried Yale tactics and began a kicking game. Thorne and Fairchild exchanging six punts without a single rush play.

Every time a punt was made, the player who caught the ball was thrown savagely, Hinkey getting in fine touches with his knee on prostrated players, for which he was hissed.

Hallowell staggered up with a broken nose. He adjusted a borrowed protector over the injured feature and continued to play. Shortly after he was thrown heavily. When they lifted him up he was so dazed that he could neither speak nor walk. Two coaches put their arms about him to help him off. The plucky fellow tried to take his limp arms from around their necks and to stagger back into the game. When he found himself too weak he burst into tears. So they led him away, and Wheeler jumped eagerly forward to fill the gap in the line.

Butterworth Disabled.

The battle waxed warmer. Up and down the field struggled the men. Butterworth gained often through the line. He did not kick because of his bad ankle. When the heap resolved itself into men after one of his plunges, Butterworth was unable to rise. So he, too, was borne away, with Yale cheers ringing in his ears. Armstrong was called into service.

The ball being near Harvard's 25-yard line, Thorne tried for a goal from the field. The ball went over a little to the right, but near enough to raise an expectant howl from the sons of Eli.

Just about this time Hinkey made a square muff, and a Harvard man buried himself on the ball. Armstrong kicked at Hayes as he lay on the ground, and Hayes arose and smote Armstrong. Both men were sent off the field in disgrace, and the "cruel war" waged merrier than ever. Hinkey went back to half, and Bass took his place in the line.

Harvard now had the ball in Yale's territory, thanks to Hinkey's muff, and she pushed her advantage with feverish energy.

A few short rushes and Fairchild ran back to prepare for a try at a goal from the field. There was a scramble and a tussle in the line. Wrenn, all unnerved, tossed the ball to Fairchild. The Harvard line held well, and Fairchild had plenty of time. Straight as an arrow the ball flew for the goal posts, 25 yards away.

Squarely between the posts, over the bar it flew, as pretty a kick as heart could wish. The crowd, already stampeding, roared with husky joy. But even as the ball was in the air the referee's whistle had sounded the end of the second half, and Fairchild's skill came a fraction of a minute too late. The score was still: Yale, 12; Harvard, 4.

Half an hour later there was nothing left at Hampden park but bare benches, a splintered fence, a few hundred draggled crimson flags and a group of sad-faced Harvard players, sadly bending over their injured comrades.

Murphy Is All Right.

NEW HAVEN, Nov. 26.—F. J. Murphy, the right tackle of the Yale team, who was rendered unconscious during Saturday's game, has returned to New Haven, apparently being none the worse for his injuries.

All Hands Rescued.

EAST HAMPTON, L. I., Nov. 26.—The schooner Oracle, from New Bedford, Mass., for New York with a cargo of empty barrels, was driven ashore near Culloden Point. The captain and crew were rescued.

An Important Capture.

NEW YORK, Nov. 26.—Frank A. Harvey, with many alliases, the forger, was arrested yesterday at Lansing, Mich., by a Pinkerton detective from Philadelphia. He had been posing as the Rev. Charles O. Gibson, and was preparing to swindle banks in that city.

Entitled to Sympathy.

MINNEAPOLIS, Nov. 26.—The Armenians of the northwest have issued a proclamation asking the people of the United States on Thanksgiving day to remember their suffering countrymen in Asia Minor.

Caught on a Bridge.

BALTIMORE, Nov. 26.—While crossing a Baltimore and Ohio bridge, 18 miles from Cumberland, Isaac Taylor and wife and Miss Kidwell were overtaken by a train and all killed.

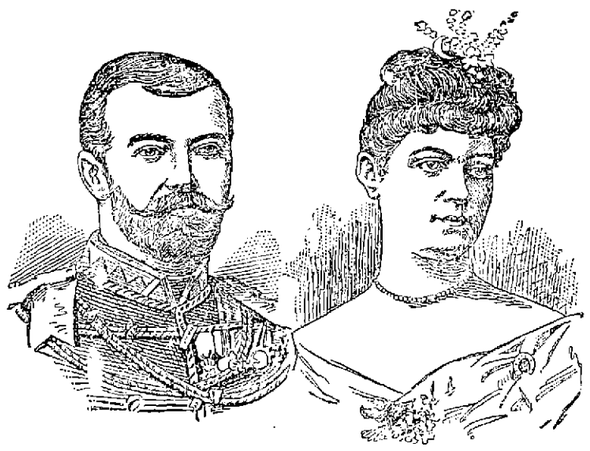

THE CZAR AND PRINCESS ALIX.

Nicholas II, the new czar of all the Russias, was born in St. Petersburg May 18, 1868, and is consequently emperor of Russia at 26. Before the late czar died he selected Princess Alix of Hesse to be the wife of Nicholas II. Princess Alix has become a member of the Greek church.

POLITICS AND RELIGION.

Bishop McQuaid Thinks Archbishop Ireland Has Overstepped the Bounds of His Episcopal Office.

ROCHESTER, Nov. 26.—Bishop McQuaid preached a sensational sermon yesterday in which he denounced the action of Archbishop Ireland in coming to this state and taking part in the last political campaign. "I contend," he said, "that the coming to New York of the archbishop of St. Paul to take part in a political contest was undignified, disgraceful, to his episcopal office and a scandal in the eyes of all right-minded Catholics of both parties. It was, furthermore, a piece of meddlesome interference on his part to come from his state to another to break down all discipline among our priests and justify the charges of those inimical to us that priests are partisans and use their office and opportunities for political work.

"But it is well known to many that it is no love for good government that kept Archbishop Ireland so many weeks in New York city, and so far from his diocese, where the law of residence obliged him to be. It was to pay a debt to the Republican party that his services were rendered. During the last session of the New York legislature, Archbishop Ireland of far-off Minnesota busied himself writing letters to leading Republican members in favor of the candidacy of Rev. Mr. Malone for the position of regent of the university."

A Lewiston Sensation.

LEWISTON, Me., Nov. 26.—The Pine Street Congregational church was crowded yesterday afternoon at the first public meeting of the Women's Reform league. Professor Anthony of Bates college made some direct allusions to certain prominent officials in this city. He said: "Lewiston today is doing a rum business for the county. Lewiston has houses of ill-fame and courtesans enough for the county. Through her officials Lewiston seems to lend herself to the protection of those, who for appetite and lust, break the laws. Among our officials in Lewiston are men who themselves have been summoned before courts to answer the charge of attempting to bribe jurors, and men whose names are coupled daily with efforts to defend lawbreakers." The bold statement has created a big stir.

A Murderer's Fate.

MEMPHIS, Nov. 26.—A fight occurred at a church near Carrollton, Miss., yesterday, between officers and a murderer named Moss. Marshal Chalman and Deputy Sheriff Brewer left for Enon church to arrest Moss. Moss, being a strong man, resisted the officers. Moss had succeeded in wrenching Brewer's pistol from his hand and rammed it into Chalman's breast and pulled the trigger again and again, but, Brewer's hand caught the trigger and the pistol only snapped. Chalman freed the pistol from Moss' grasp and fired six bullets into him, killing him almost instantly.

Assaulted by Strikers.

LYNN Mass., Nov. 26.—Union and non-union Armenians had a conflict yesterday afternoon, with the result that four men are now locked up in the police station—three with very severe wounds and one on the charge of being one of the gang that assaulted the three. The assault was caused, so one of the men whose head is badly cut states, as a result of his refusing to leave the employ of Francis W. Breed.

COMPLEXION POWDER
Is an absolute necessity of refined toilet in this climate. Pozzoni's combines every element of beauty and purity.

When in Need of Real Fine
MILLINERY
Call at the New Store of
ABBIE M. SMITH
Where the most complete assortment of Novelties and Exquisite Trimmings may be found. All New Goods.
175 Merrimack St., Welles' Block.
MRS. M. E. DUDLEY, Assistant.
Fine Mourning a Specialty.

MILLINERY.
Where shall I get my new hat? Why, at the
TEMPLE OF DESIGN,
Of course, where you are sure to get the newest and choicest Millinery at the lowest possible prices.
The Temple of Design.
14 and 16 Merr'ck Square, Runels' Block.

JOHN J. COSGROVE,
—DEALER IN—
HAY AND GRAIN
Best Quality at Lowest Prices.
No. 478 Merrimack Street.

MULLIN & WINSLOW,
Dealers In
COAL
At Summer Prices
1018 Gorham Street.
Telephone 21-6.

FALL MILLINERY.
Miss Sarah Cahill.
New Store, New Goods, New Ideas, and in fact the Latest in Millinery, at the beautiful new store at
113 CORHAM STREET,
Just above the new Post Office. The display of Novelties is quite remarkable.
You are cordially invited to call. Be sure and inquire for our prices.
MISS SARAH CAHILL, 113 Gorham Street.

GAME CALLED

We start to be the victors in the race of the Largest Sale of
POULTRY
to the consumers of this city and towns surrounding.
Our start was made Saturday and we scored a lead by beating our record of last year of
OVER A TON.
We conclude by giving the people the finest chance for the next three days of securing their Thanksgiving Dinner at the Lowest Prices ever before heard of for the finest
Vermont Poultry, Chickens, Geese, Ducks,
etc. corresponding. Hear the Turkey cackle at the
UNION MARKET
Middlesex Street, Foot of South.

EVERY ONE WITHIN TEN MILES
—OF—
CITY - HALL
Should make it a point to secure at once a bottle of
Heffernan's Rock, Rye and Honey
As a cold resister. For sale in leading drug stores or at
The Golden Sheaf
55 Middle Street, Parker's Block, near Palmer St. Telephone 452-3. Open 6.30

What would Lowell be without the spindle? The city is known the world over as "The Spindle City."
The Spindle Cigar
Is made by HENRY FLOOD; best smoke in town.

Highest of all in Leavening Power.—Latest U. S. Gov't Report
Royal Baking Powder
ABSOLUTELY PURE

Rough on Passengers.

NEW YORK, Nov. 26.—The Cunard line steamer Lucania reached port at 10 o'clock yesterday morning, after a very stormy passage. The officers stated that it was one of the roughest voyages they have ever experienced. The saloon passengers were rarely able to walk about the decks, and several of them suffered severely from sea-sickness.

A Preacher Implicated.

TOLEDO, Nov. 26.—Charles Hart, who, with Clarence Brindle, is in custody at Paulding for the alleged murder of the Good children, near that city, alleges that Merritt, a colored preacher, who is held as a witness, outraged the little girl. Hart says that Brindle helped in the attempt to cremate the bodies after the murder was done.

Much Damage Reported.

MERIDIAN, Miss., Nov. 26.—Reports from the section of the state visited by the cyclone Friday night are coming in slowly, owing to the prostration of the wires, but no loss of life has been reported. The damage to property is enormous. Buildings were swept away, giant trees uprooted and carried for miles and fences levelled. A terrific hailstorm accompanied the wind.

"Mysterious" Is Ambitious.

BOSTON, Nov. 26.—"Mysterious" Billy Smith, the Boston welterweight, announces his intention of being present at the ringside on the occasion of the Dempsey-Ryan contest at New Orleans on Dec. 12, prepared to challenge the winner to fight for the welterweight championship of the world.

O'Donnell & Gilbride.

STARTLING PRICE CONCESSIONS
--IN--
Irish, Scotch and German Table Linens, Napkins, Towels, Doylies,
DURING THE FEW DAYS PRIOR TO THANKSGIVING.

25 pieces of Turkey Red Damask, warranted fast 60 inches wide, regular price 42c., only 25c per yard.
10 pieces of Irish Damask, warranted all linen, a regular 37c. quality, only 25c. per yard.
25 pieces of German Linen Damask, 62 inches wide, silver or full bleached, regular price 69c., only 49c., per yard.
10 pieces of extra fine Vienna Damask, regular $1 quality, only 75c., per yard.
5 pieces of extra fine Bleached Damask, regular price $1.25, only 98c., per yard,
200 dozen Napkins; 5-8 size, silver bleached, sold regularly at $1.50, only $1.15 per dozen.
125 dozen Damask Napkins, full bleached, 3-4 size, never offered less than $2.25, will be offered this week, at $1.75 per dozen.
200 dozen fringed Napkins, red, blue, and plain, white borders, only 45 cents per dozen.
200 dozen fringed Napkins, 3-4 size, in plain linen, red or blue check, only 55c. per dozen.
1 lot of Turkish Towels, extra heavy, only 15 cents each.
1 lot of fine Damask and Hemstitched Huck Linen Towels, assorted borders, only 25 cents each.
1 lot of Huck Towels, full size, warranted pure flax, also fine Damask Towels, knotted fringe, only 12 1-2 cents each.
250 dozen large extra Huck Towels, only 5 cents each.
1500 Fancy Linen Doylies, assorted colors, sold to date at 10 cents each, only 50 cents per dozen.
250 fine Fringed Damask Tray Cloths, sold to date at 50 cents each, only 25c. each.
5000 Stamped Sofa Covers, Pillow Shams, Tray Cloths, Splashers, Bureau Scarfs and various other articles, all fast colors and usually sold from 40 to 50c., only 25 cents each.

Everything Exactly as Advertised.

We invite comparisons. Underselling under any and all circumstances is our motto. To-day's traders will be treated to a rare chance to buy Linens. This season has brought out many exceptional bargains, but none to equal these.

O'DONNELL & GILBRIDE.

MOIR BROS. & CO.,
119, 121 and 123 MERRIMACK ST.
Thanksgiving Week WILL BE AN EVENTFUL WEEK.
BEGINNING THIS MONDAY MORNING And continuing all this week we will offer some Wonderful Bargains. We must have more room to display our large line of Holiday Goods. The goods are now on the way, and will soon be here. Hence the importance of an immediate clearance of our entire stock. Give these figures your closest attention, and compare them with what you've been paying.

GLOVES AND MITTENS.
15c. Boys' and Girls All-wool Mittens 10c. pair.
25c. Ladies' Black All-wool Mittens 15c pair.
50c. Ladies' Finest wool Mittens 25c. pair.
$1.25 5-button Foster Kid Gloves 75c.
25c Fast Black Cashmere Gloves 16c. pair.
39c finest Cashmere Gloves 25c. pair.
75c. Men's Lined Kid Gloves 49c. pair.
75c Children's Lined Kid Gloves and Mittens 49c. pair.

HOSIERY AND UNDERWEAR.
Ladies' 25c. Jersey Ribbed Underwear, we sold 40 dozen on Saturday last, we will continue at the same price, 15c.
Children's white merino Underwear at 9c., 11c., 13c., 17c. 19c., 22c., 25c.
Ladies' All-wool Scarlet Underwear, sale price 75c., always $1.
Men's Scotch wool Underwear, well worth 50c., for 25c, each.
Ladies' All-wool Seamless Black Hosiery 15c. pair.
Ladies' extra heavy Cashmere Hose 25c.
Ladies' British Cashmere Hosiery 49c.
Ladies' extra heavy fleeced Hose 12 1-2c.
Ladies' Seamless Imported Fleece Lined Fast Black Hosiery 19c.
Ladies' All-wool Hosiery 12c. pair.
Men's Seamless Half-Hose 6 1-4c pair.
Men's heavy Scotch Wool Half Hose; 15c. a pair.
Men's finest All-wool Cashmere Half Hose, 25c. a pair.
Children's heavy Ribbed Hosiery 9c. pair.
Children's heavy All-wool Ribbed Hosiery 12 1-2c. pair.
Boys' Solid Bicycle All-wool Hosiery 19c. a pair.

MISCELLANEOUS BARGAINS.
Double-handle Hair Curlers 3c. each.
Best Elastic Arm Bands 3c. pair
300 Best English Pins for 1c. paper.
10c. "Puritan" Pins, all sizes, 6c paper.
19c. Seamless Dress Shields 9c. pair.
Willimantic & Clarke Machine Thread, 3 1-2c. spool.
De Long Hooks and Eyes 3c a card.
Best double width Chiffons, 48 inches wide, all silk, 79c. yard, in every new color.
1000 bunches Velvet Roses, best quality, 25c. bunch.
98c. Trimmed Fall Walking Hats 49c.
$1 new shapes Black Felt Hats, 49c.
Children's new Toque Caps, 49, 79, 98c.
High School Caps 49c. each.
All-wool Cardigan Jackets, 75c. 20c. Infants' All-wool Booties, 10c a pair.
75c lace wool Squares in black and white, 59c. each.
75c. Pretty Chenille Fascinators 43c.
8c. beaded Chenille Fascinators 69c.
39c. All-wool Fascinators, all colors, 29c. each.
75c. pretty Hamburg Trimmed Night Gowns, 59c.
5000 skeins "Beacon" Germantown yarn, all shades, 12 1-2c. skein.
Special sale of Stamped Linens, at one-third less than usual price.
Sole Lowell agents for the Globe Hose, warranted for 3 years, 25c., 50c., $1.

CHILDREN'S HEADWEAR.
72 doz. Silk Embroidered Bonnets and Elderdown Bonnets that have always sold for 49. You can take your pick for 25c. each.
10 doz Silk Plush Bonnets, in every color, well worth 75c. The price to make them go lively 39 c.
58 doz Children's Bengaline Silk Bonnets in white and all new colors, trimmed with silk beaver trimming, well worth $1, to make things "hum" 49c. each.
10 dozen Elderdown Bonnets, trimmed with white swan's down and always sold for $1.25. While they last the price will be 69c.
And hundreds or other bargains in pretty silk bonnets, usually sold for $1.49, $1.69, your choice for 98c.
50 doz. real Scotch imported Tam O'Shanters, in pretty striped patterns, always 75c., your price today 25c. each.
1 lot Elderdown Tam O'Shanters, always 25c., to sell them our lively 9c each.

THE LOWELL DAILY SUN.

VOL. XXIV. NO. 73. LOWELL, MASS., MONDAY, NOVEMBER 26, 1894. PRICE ONE CENT.

SECOND EDITION

☞THE SUN is the only paper in Lowell receiving The Associated Press, cable and telegraphic despatches. Most of the news items in this issue can be found in the other local papers tomorrow, if you are willing to wait till then.

Later News in Six o'clock Extra.

ST. JOHN'S BAZAAR.

It Came to a Successful Close and Rev. Fr. Shaw is Gratified by the Returns.

Friday evening St. John's bazaar which has been such a good success was brought to a close. No one appreciates more than does Rev. Fr. Shaw the work that has been done by his parishoners and others in behalf of the bazaar. And he took occasion last evening to express his thanks, to his numerous friends. His pleasure was certainly generously shared by his parishioners.

Another party of Lowellians attended Friday and enjoyed the entertainment which included clarinet solo by James P. Larkin; vocal solo, Mrs. Hubert Bearce; piano solos, Miss Clara Wright, Miss Alice O'Donnell, and a descriptive chorus entitled "Johnny Smoker" by the following young persons: Alice Brennan, Alice Shields, Maggie Larkin, Minnie Brennan, Etta Ward, Baby O'Donnell, Alice McNaney; John Shields, Henry McCoy, Irving Shields, Arthur Brennan, James Shields, Fred McNaney, Owen Sherlock and Sylvester McNaney.

Great interest centered in the voting contests which resulted as follows:

Ring contest—Rose McCabe, 202 votes; Mary Crowley, 177.

Second ring contest—Willie A. Dunn, 290; Minnie Brennan, 105.

Suit of clothes—John Austin Healey, Jr., Graniteville, 475; Stephen Ward, Jr., No. Chelmsford, 306.

Gold-headed umbrella—John E. Hogan, 247; Dennis McCuskey, 56; Wm. O'Neill, 46; John Brennan, 25.

Gold watch—Michael Sullivan, Lowell, 1510; John Monahan, West Chelmsford, 1435.

Gold watch—John J. Hanley, Forge Village, 2223; John McManmon, North Chelmsford, 1705.

Michael Walsh, of North Chelmsford is quite an expert at guessing names and just because he happened to say the name of a handsome wax doll was "Ruth," the young lady attendants gave him the doll which he prizes highly.

Yesterday afternoon the ladies' who had charge of the bazaar assembled at Fr. Shaw's residence and reports of the different tables were submitted.

To Help the Organ Fund.

A concert in aid of the organ fund was held in the Swedish M. E. church Saturday evening and was enjoyed by a large audience who applauded each number on the program. Miss Emily Laurin had charge of the concert which included a violin solo by E. Johnson of Worcester; selections by a Swedish male quartet from Quinsigamond; mandolin solo by Miss Sargent, and a piano solo by Miss Etta Pihl.

Rev. E. T. Cornick of the Worthen street church delivered brief remarks on "Music."

Daughters of the Revolution.

The "Molly Varnum Chapter" of the Society of the Daughters of the American Revolution, has been recently formed in Lowell. Women of Lowell and adjoining towns may join the chapter by applying to Mrs. Thomas Nesmith, registrar, Park street, Lowell.

CHRISTMAS.

Presents of money to England, Ireland and Scotland for Christmas at the Money Order Office, 324 Market Street corner of Worthen, payable at any bank in England, Ireland, and Scotland.

James F. O'Donnell,

Agent, Lowell, Mass.

Cor. of Worthen and Market Sts.

OUT ON STRIKE

Three Hundred Mill Operatives Leave Work.

JOHN FAULKNER SAYS THAT MILL CANNOT RUN.

He Is Prepared For a Long Shut Down.

There is a strike at Faulkner's.

Mr. John A. Faulkner said he means what he said—that there must be a cut down or a shut down.

In accordance with a plan agreed upon yesterday the operatives went to work this morning as usual. They notified the bosses of their intention to quit and quietly marched out, 300 going out.

A SUN reporter talked with Mr. John A. Faulkner, who said that he meant just what he said in regard to the cut down. "The prosperity which THE SUN has been saying is at hand," said he, "has not reached us yet, but may be on the way. In the meantime we must meet the market and the only way to do it is to reduce wages."

He further said that 500 operatives would probably strike, and he was prepared to shut the mill down for a long time.

Labor Meetings Saturday.

Textile union, No. 68, composed of Faulkner's mills employes, held a meeting in Building Laborers' hall, Middle street, Saturday.

The committee appointed to confer with the mill owners reported that the owners had been seen and that they refused absolutely to rescind or modify in any way, shape or manner their determination to reduce wages and if the employes were not satisfied they might leave and the mills would be closed.

The matter was discussed carefully and it was unanimously voted to report as usual for work this morning and having notified the bosses that they were about to quit, to march out in a body.

Central Labor Union.

At the meeting of the central union, yesterday afternoon, the delegates from this union reported the action that had been taken and it was voted that the organizing committee meet the strikers this afternoon in Building Laborers' hall and take steps to strengthen Textile 68's organization.

One of the delegates said the committee was informed by the mill owners that the employes would be compelled to work under the reduction, if they work at all, and whether they came in or not, there would be still another reduction in January. The delegate charged Mr. Faulkner with being very disrespectful to the committee and treating them with contempt.

It is claimed that men with families are working for 90 cents a day and that the mill people want them to work for 87 cents, while women working for 50 cents a day were to be cut down to 45 cents.

This the delegate said had been told Mr. Faulkner and he replied that many of them were not worth that amount. In conclusion the speaker said that 500 employes would be out of work on account of the strike.

Another delegate claimed that this condition of trade did not warrant the cut-down and that the action was the cropping out of an agreement made by the heads of the mills to start a reduction of wages in a small concern and if it worked successfully continue on the same line in every mill (as was reported exclusively in THE SUN a week ago and denied by a mill agent). He challenged Faulkner's mill or any other to show proof that it was running at a loss at the present rate of wages.

A delegation from the Cotton Spinners' union thought a strike at this time ill advised and suggested that the C. L. U. send its arbitration committee to Faulkner's before the employes go out. He thought the prospect for improved business was not particularly bright and unless orders came in heavier before January 1, a big reduction would come in all the mills and it couldn't be expected that the unions could contribute to a strike under such conditions.

The Faulkner delegates didn't agree with the suggestion and argued that additional looms are being put in different mills.

It was claimed that more wool had been purchased during the past week by the Faulkner's mill people than at any time during the past 10 years and that a big supply of fuel had been put in which show that the threat to keep closed is a bluff.

A delegate from the Cotton Spinners' union who is a weaver was opposed to rushing into a strike before the C. L. U. attempted to arbitrate.

A delegate from Textile union 70 said that the Faulkner employes were hot headed and when in trouble would rush into a union, while when out of trouble would let the union go to the dogs. In his opinion they could not hold out two weeks as the national association could not assist them.

The spokesman of the Faulkner delegation declared that they were not looking for aid from any union. They didn't propose to starve at the bench and would hang out without aid.

Another delegate advised the C. L. U. to keep its finger out of the pie as the union had not asked its interference and could conduct its own campaign.

A delegate from the Cigarmaker's union suggested arbitration. He said that the Board of Trade had been asked to act in conjunction with the C. L. U. in such cases as these, but that august body, with all its surface expressions of sympathy for the welfare of the city, had not deigned to reply to the communication sent them. He then made sarcastic reference to Mr. Huntoon's remarks at a recent meeting of the board, concerning a reduction of the wages of the city employes and suggested that Huntoon would make a good man for chairman of the arbitration committee. In his opinion the best thing the C. L. U. could do for the interest of labor and the welfare of the city would be to take the board of trade and Messrs. Huntoon and Manning out in the wilderness and lose them, as the only results yet attained by that fossilized organization was the stirring up of animosities between capital and labor.

President Meehan and Treasurer Cryan were opposed to the C. L. U. taking action unless so requested, and the meeting adjourned without taking action in the matter.

PERSONAL.

Mr. and Mrs. E. S. Hylan of Nesmith are rejoicing at the birth of a daughter.

Mr. and Mrs. A. J. Bixby will observe their silver wedding anniversary on Saturday.

The family of Charles M. Potter have gone to Saxton's River, Vt., for three weeks.

Miss Charlotte Brown of Varney street has gone to Key West for a visit to relatives until the new year.

On Friday of this week Mr. and Mrs. C. C. Chase of Belvidere, will observe the 53d anniversary of their marriage.

Mrs. King of Brown street, Belvidere, is spending two weeks at Winooski, Vt. She is accompanied by her daughter, Blanche.

Miss Stevens, formerly a teacher in the High school, and who went to Nashville, Tenn., to take charge of a seminary, is visiting in this city.

Miss Louise Helen Saynisch, who has been in this city for the past two years, has returned to New York city to take up an advanced course in music and painting at her Alma Mater.

At Miss Paradis' concert Wednesday evening, the ushers will be: Mr. Malcolm Dana Barrows, Mr. Philip S. Marden, Mr. F. A. Chase, Dr. Walter Knapp, Mr. W. B. Douglass, Mr. Julian B. Keyes, Mr. Edwin Hylan and Mr. Harry Pollard.

DEATHS.

O'CONNOR—Sarah O'Connor, aged 62 years, died Saturday at her home, 272 Concord street. She leaves one daughter and five sons; one of the latter being Police Officer O'Connor.

WALKER—Murray E., aged 4 years, 8 months, son of Robert and Maria Walker, died Saturday at their home, 423 Dutton street after a short illness of pneumonia. In the going out of the light of the household the parents will have the sincere sympathy of many friends. The funeral occurred this afternoon and Rev. J. O. Campbell officiated.

MEALEY—Michael Mealey, aged 55 years, died Saturday at his home, 322 Lawrence street. For 44 years he has been in the employ of the Lowell Manufacturing company and was esteemed by his fellow workmen. He leaves a wife, daughter, three sons, four brothers and a sister.

SMITH—Josephine Smith, infant daughter of James F. and Sarah Smith, died yesterday at their home, 24 Colburn street. The funeral took place this afternoon and burial was in the Catholic cemetery.

MAGUIRE—Rose Maguire, aged 4 years, child of the late Michael F. and Rose A. Maguire, died at 47 Crosby street, Saturday. The funeral was held at 3 o'clock this afternoon.

McManmon, florist, Prescott & Merr'k sts

LOCAL NOTES.

Both branches of the city government will meet tomorrow evening.

The Criterion have special goods for Thanksgiving week. See them.

The L. C. A. A. and Lowell International oval, Thanksgiving morning.

Irish, Scotch and German linens are the subject of O'Donnell & Gilbride's ad. today.

The Lowell Rod and Gun club will have a shoot Thanksgiving day at the Chelmsford range.

Miss Kittie Hovey of Portsmouth, N. H., is visiting her grandmother, Mrs. Chas. Hovey of Park street.

Thanksgiving is the occasion of an interesting story by Moir Bros. & Co., today, which is well worth reading.

J. E. Conant & Co., will be in New York city today, Tuesday and Wednesday, for the third time within five weeks.

George E. Wilkins and Miss Alice L. Robbins are to be married Wednesday evening, at the bride's home, in Carlisle.

A solemn requiem mass, in honor of Rev. William O'Brien of Winchester is to be celebrated in St. Michael's church tomorrow.

It is said that an attempt has been made recently to boom Louisiana lottery tickets in this city. The lottery is now located in Central America.

Green keeps a good assortment of watch chains and charms. He is selling at low prices. Watches and jewelry repaired as good and cheaper than any house in Lowell; 88 Merrimack street.

Lowell corporation agents are not prepared to say anything about the displacement of operatives by the recently patented web-drawing machine, until they have seen the machine in operation. About 300 women are employed "drawing-in" in the Lowell mills.

Thankful for the Licenses.

There were thirteen intentions recorded at the city clerk's office Saturday. Of these one said it was his third trial, two acknowledged they were widowers and one bride-to-be admitted that it was her second marriage.

Look Out for Squalls.

The old weather proverb says that February will be like Nov. 25th preceding it. Judging from yesterday, the month will be squally.

5 O'CLOCK

THE DEMOCRATS

Over Confident May Nominate Weak Men.

JOE MILLER GIVES WAY TO C. C. HUTCHINSON.

Republicans Want Five of Eight New Wards.

The democratic city committee will meet tonight to nominate a municipal ticket. As yet there is no concerted action in favor of any candidate for the mayoralty, although the general sentiment has changed since Friday.

There seems to be what may prove a fatal confidence of winning with weak men. Only the strongest men can win this year. There is too much at stake to risk nominating any others.

***

The local correspondent of the Boston Herald has this to say of the prospective redistricting of the city: "The republicans will almost certainly win at the election next month; next year they may by law redistrict the city and increase the number of wards. They will undoubtedly take advantage of the privilege, and the democracy will be set off in districts by itself as it was when the lines of wards 3 and 5 as they now exist were drawn. But for the efforts of Marcellus Fletcher and a fortuitous set of circumstances, Ward 6 would never have become democratic. That party may be sure that when the republicans take hold of the redistricting business its majority in Ward Six will be put over somewhere where it will do no harm. The democrats two years ago apparently played for the same stake. They wanted the privilege of conducting the redistricting, and calculated to give it to the republicans tit for tat. They lost, and, except by extraordinary good luck and tremendously hard work, the democracy is not likely to get control of things again for half a dozen years. There will probably be eight wards in the next arrangement, and if the republicans have anything to do with it, the democrats will get not more than three; but in seeing their chickens come home to roost they have only their own political short-sightedness to blame."

This is what the democrats have to guard against tonight.

***

The city committee made a mistake in adjourning on Friday night. The result of the republican caucuses has given rise to the opinion that the democrats can win and men of second and third rate strength as candidates are pressing to the front for nomination. If the committee or any considerable portion of it makes such a mistake it will land the party in defeat.

What must be done to ensure victory is to put the strongest democrat who will accept the nomination at the head of the ticket and then make up an aldermanic ticket of men who from their admitted popularity would be sure of election.

***

It is a mistake to assume that Joe Miller will be nominated and that the republicans will be disunited. The A. P. A. before the state election vowed vengeance against Gov. Greenhalge but they were placated. They will be placated in this case. They will fall into line for the republican ticket.

A mayoralty candidate or an aldermanic ticket that would win last year would not win this year.

Men who were elected by a good plurality last year may find it difficult to squeeze in this year.

The democratic city committee should realize this and avoid putting up weak men. The strongest at their command may prove weak enough on election day.

***

It is stated that Mr. Burke will not seek the nomination; but will accept it if tendered him.

***

It is stated on reliable authority that Joe Miller has withdrawn from the mayoralty contest in favor of C. C. Hutchinson and consented to run as alderman at large. That will make it imperative upon the democrats to put up their strongest men.

***

William E. Livingston and Frank Dow, it is stated, have consented to accept the nomination for aldermen-at-large on certain conditions. Col. Dimon will probably be the nominee from Ward Six.

THE SYMPHONY ORCHESTRA

Opens Its Season of Public Concerts With a Program of Classical Music.

The Symphony orchestra held its first concert yesterday afternoon in Odd Fellows' hall, and instrumentally and in point of attendance it was successful. That there is promise of enthusiastic support of musical organizations in the near future was evidenced by yesterday's audience, for, differing as it did with the recent public recital of the Orchestral society in the fact that its members are professional musicians, it was gratifyingly large. The overture of Ruy Blas by Mendelssohn was grandly rendered and with Wagner's Tannhauser march and the march from the Ring of the Nibelungen, were the best concerted numbers. This last number, it will be remembered, was given by Seidl's orchestra last winter and with brass instruments made a grand orchestral piece. The Symphony orchestra deserves especial praise for its fine work, the execution and tempo being seemingly perfect.

Beethoven's andante, from Sonata, Op. 26 and Andante con Moto by Nevin were admirably executed.

The other equally fine numbers were the Russian Caprice, "A Mother's Prayer" for strings, and Haydn's solo with Verdure Clad.

Mr. Lavigueur, the violin soloist, showed that execution and harmony on his instrument which is rapidly bringing him to the front as a musician. The enthusiastic encores and his response with a solo accompanied by second violins was equally pleasing.

The soprano soloist, Miss Jennie Lind Lewis, had Handel's solo "Rejoice Greatly" from the Messiah as her first number, and she did it justice. Her songs by DeKoven and Nevin were better suited to her voice and in their rendition she found much favor and applause from the audience. Mr. Barrell was the accompanist for Miss Lewis.

The success of the concert was no doubt due to Mr. McDaniels' excellent leadership, in which he demonstrated his ability with the baton so well promised during last season's concerts.

REFORM CLUB CONCERT.

It Draws a Large Audience and the Fine Program Was Well Liked.

The Lowell Reform club gave its first public entertainment of the season in Columbia hall last evening. The members and their friends gathered in large numbers and every seat in the hall was occupied. The audience was very appreciative and applause was frequent.

The program was a very fine one. President Edward M. Bowers delivered an interesting address and spoke of the work of the club in the cause which it was organized to advance.

The entertainment included recitations by James B. Coughlin, Joseph Mellen, Misses Lizzie Maguire, Hattie Fox, Margie Elvin, Alice Maher and Belle McGregor; selections by the Reform club quartet, Messrs. A. E. Joy, R. J. Fullerton, Samuel Scott and Hugh Williams; vocal duets, Misses May and Annie Maher, and Masters Frank Sullivan and Joseph Cronin; piano solos, Miss Nellie M. Briggs, and vocal solos, Miss Jennie Burns, Wm. Fowler, Wm. Hounsell, Charles Chitty and Michael Gorman.

THE SUN'S SCOOP.

Foot Ball Edition Went Like Hot Cakes on Saturday—Complete Story of the Foot Ball Game Delivered Right After the Game.

Some of THE SUN's contemporaries make bluffs of being enterprising newspapers. They have neither telegraphic service nor resources to give that which the public wants.

The public wanted a football story Saturday and THE SUN furnished it complete 35 minutes after the game was ended. The regular house edition had the story up to the end of the first half, while the usual extra had it complete. SUN extras went like hot cakes. When big events are transpiring remember that THE SUN is bound to give the public fresh information.

REV. GEORGE BATCHELOR.

Will Resign as Pastor of the Unitarian Church to Accept a Call to a Wider Field of Theological Usefulness.

The parish meeting of the Unitarian church will be held tonight and Rev. George Batchelor will announce his resignation as pastor to accept the call to become secretary of the American Unitarian association. Mr. Batchelor as a pastor and citizen has been held in highest esteem throughout the city and in his loss the city feels honored in Mr. Batchelor's selection.

His church work has been successful and had he stayed a new church was one of the possibilities of the near future.

LOST A LEG.

Boss Brakeman in the Lowell Yard Lost a Limb by Amputation.

George Sims, head brakeman in the freight yard, northern division, while coupling cars near the Hale street bridge, Saturday afternoon, slipped on the rail and caught his foot in a frog. Before he could extricate it the car wheels passed over it. The foot and lower leg were so badly crushed that amputation was necessary at St. John's hospital that evening.

The Burke's Concert.

The Burkes' hall was packed last night at the concert held by the Columbian Glee club, standing room even being at a premium.

Mr. William J. McCluskey, manager of the glee club, presided. The program included vocal solos by Jos. Murphy, John J. Maguire, John Drury, David Martin, John H. Tierney, Miss Lena Ewing and Miss Kate O'Connell; vocal duet by Kate O'Connell and David Martin; selections by the Victor Banjo club, consisting of Misses McMahon, Gormley and Swager; selections, by the Columbian Glee club and the Columbian quartette and by a double quartette; piano solos by Joseph McEvoy.

After the concert John H. McGuinness and Rev. W. H. McDonough of St. Peter's church addressed the audience.

Thanksgiving Sale at No. Billerica.

St. Anne's Mission Sunday school will hold its eighth annual concert and sale in Thomas Talbot Memorial hall, Thanksgiving night at North Billerica. St. Elizabeth's Guild and the Girl's Friendly society will have tables for the sale of useful and fancy articles. There will be coffee, cake, ice cream and candy for sale. The concert will be under the management of Mr. Joseph Brown and Miss Mary Hannah Brown. The operetta of "Market Day" with new costumes will be given. Miss Maud Hopkins and Master Harry Hopkins will render selections on cornet and violin and it will be the first appearance of the Brownies.

He Fought Two "Cops."

John Black while at the corner of Broadway and Willie street, Saturday night, took it into his head to do up the police force. Officers Breen and Quinn accommodated him and a hard tussle ensued. A citizen who attempted to pull in the box was knocked down by a sneak who escaped. Black was locked up.

For the Turkey Fixin's.

The Boston Branch Grocery is now making a big drive with Cunningham's Dessicated Food at 10 cents a package. It is claimed that it contains as much nutriment as a dozen eggs. The grocery further has a run on Thanksgiving supplies at low prices. It is worth while giving them a call; 199 Middlesex street.

Tom Kane as Manager.

Thomas Kane formerly of this city is one of the propietors of Kane & Gould's great American Minstrel company that is attracting crowded houses throughout Rhode Island and Massachusetts.

Tom is making a big hit with his stump speeches and witty sayings.

The Ball Officers.

Walter V. Hickey has been chosen general manager of the anniversary ball of the Mathew Temperance institute. Thos. Riley will be floor director, and James Conlon is treasurer of the committee having charge of the ball.

A Game of Great Interest.

The Miserables and Vespers bowl on the Vesper alleys tomorrow night, and of course it will be of intense interest. The Highlands will bowl their first league game on their own alleys tomorrow night.

An Ice Cream Party.

St. Michael's Literary society will hold an ice cream party in Associate hall, tomorrow evening in aid of St. Michael's church.

For Thanksgiving.

112 piece dinner sets $5.97, $6.97 and $7.97 a set. Our stock pattern sets at $9.00 are beauties. The U. S. Tea Co., corner of Central and Prescott streets.

WON ON SIX COUNTS.

Lawyer O'Connell Scored Quite a Victory Over Lawyer Charles Cowley in Superior Court.

The two juries wound up their business with the verdict in the famous case of Hall vs. Cowley in which the plaintiff, represented by the redoubtable B. D. O'Connell, scored a victory over the defendant whose attorneys, it is said, were J. G. Holt and H. G. Sleeper of Boston; D. O. Allen of Lynn and J. W. Reed of Lowell. There were nine issues in the case and the jury returned six answers favorable to the plaintiff and the remaining three at the court's order to the defence.

Mr. O'Connell's argument occasioned considerable comment and it was said by attorneys and others who heard it that he made one of the finest arguments of the civil session.

As the jury was about to retire Judge Blodgett addressed them, complimenting them on the high intelligence shown by them in all cases.

The case may go to the Supreme court on questions of law, after which it will go before a master.

The property involved is valued between $7000 and $8000.

The Cowley disbarment case will go over to the next term as Judge Blodgett will leave for Boston Wednesday whether the court cases are finished or not.

The uncontested divorce case of Edna B. White vs. George White for alleged cruel treatment and non-support was taken under advisement. J. L. Hunt appeared for the libellant.

The contract case for services rendered between Percis Hulse vs. the late Mrs. James Cook, aunt of Fred Ayer, was on trial this noon.

BATCH OF DRUNKS

Gets Its Just Deserts at the Hands of Judge Hadley Today.

There was a big batch of drunks in court today, and it took two hours to go through the docket.

Mary Horne was sent to jail for 6 months; Joseph Hutchinson, 4 months in jail; Felix McMurray, 6 months in jail; Daniel Moriarty, 4 months in jail.

James Green pleaded guilty to drunkenness this morning and told the court he belonged in North Billerica. Judge Hadley warned him to keep away from Lowell in the future. It did not matter how many times he visited Lawrence.

Delia Kennedy has a record in the court and Judge Hadley thought it merited a five months' sentence to jail.

Mary Wilson was fined $8 for imbibing too freely, and Wm. P. Scanlon, arrested on a similar carge, was fined $6.

Henry D. Hoyt and David P. Gifford charged with stealing doves from a Mr. Everett were held in $800 for the Superior court.

Joseph Senechal took a trunk from in front of Mr. Goldman's store on Middlesex street, Saturday night, "just for a joke." But Judge Hadley could see nothing funny in it, and told Senechal so.

Mr. Goldman thought it would not be a very funny joke if he lost his $3 trunk.

When Senechal was being brought to the police station he jumped from the patrol wagon in an attempt to escape. Chief Davis inquired "if he regarded that as a joke?"

Mrs. Holbrook, who keeps a boarding house on the Boott corporation, charged Mary and Annie Reardon with illegally removing baggage.

After Mrs. Holbrook testified, Judge Hadley fixed the matter by getting the defendants to settle their board bill.

He said, of course he would collect the bill, and would not charge over 5 per cent. commission in consideration of which she would get no witness fees.

POLICE NOTES.

Joseph Simeal, a troublesome drunk, was handcuffed by Officers Cawley and Howard at the Northern depot, Saturday night, and arrested. Driver Davis and Officer Ryder were in the wagon and after taking in Simeal made another trip to Appleton street where, as Officer Ryder was getting out, Simeal pushed him and jumping over the rail started away. Driver Davis jumped from the wagon and went after him, the crowd inspecting the officer's movements. In Elliot street, Davis caught up with him and downed him, the drunk fighting again. He was given a second ride.

John Fatten, who was drunk on Merrimack street Saturday night and committing lewd acts near the Bon Marche, was taken to the station by a citizen. Officer Whitney arrested another on the same complaint.

Mary and Ann Reardon were arrested by Major Noyes yesterday, for illegal removal of baggage.

Many Ways Through a Gate.

While some employes of the Lowell, Lawrence & Haverhill railway were engaged in stringing wires in Dracut last week they drove the team containing the tools on the premises of a man who is opposed to the road passing over his land. Thereupon the owner barred his gate and nailed it tightly, thus rendering it difficult, as he supposed, to get the wagon out. But when the men had finished they quietly got to work, dug up the supports and driving their wagon out. Then they replaced the gate in position.

The owner who was absent while this was going on is still wondering how the wagon was taken out.

The Literary Society.

The Young Men's Catholic Literary society received ten propositions for membership yesterday. The ball committee was increased to 35 members. A literary program was rendered in which the following took part: Recitations, George O'Dwyer, Albert Marren, Thomas McCann, Thomas Pendergast and Thomas Muldoon; vocal solos, John Kennedy, Thomas Tobin, Charles Mulholland, Frank McCarthy; piano solos, Joseph Johnson.

Ill of Heart Trouble.

A well dressed young woman stepped up to Col. Pindar in Merrimack square early Saturday evening and asked him to assist her to Carter & Sherburne's drug store. He did so, and she was attended by Dr. Mulcahey, her illness being heart trouble. As she appeared to be dying a priest was summoned and later the young was removed to her home.

Gilbert Opera Company.

The favorites return here on Thanksgiving with two performances of the Chimes of Normandy. Miss Corea, Mrs. Gilbert and Tom Callahan are in the cast.

Marion Club Officers.

The Marion club has chosen Thomas Donohoe, president; M. Gleason, vice-president; Michael Roark, recording secretary and Patrick Murphy, treasurer.

Milk Producers Meet.

The Lowell Co-operative Milk association met Saturday, and after electing Enoch Foster president and J. Edward Gibson clerk and treasurer, the meeting adjourned until next Saturday.

LATEST

CZAR IS MARRIED

Bridal Procession a Gorgeous Array of Military.

PRINCESS ALIX BECOMES THE CZARINA OF ALL RUSSIA.

Czar Nicholas Has Little Fear of Personal Safety.

By Associated Press to THE SUN.

ST. PETERSBURG, Nov. 26.—At 1.30 this afternoon Czar Nicholas II, was married to Princess Alix of Hesse, after one of the most gorgeous bridal processions ever seen here. As early as 7.30 crowds took all the vantage places on Newsky Prospect, along the route of procession. In the first carriage was the Czar and his brother, Grand Duke Michael; in the second carriage, which was a magnificent landau drawn by eight cream colored horses was the Princess Alix and the Czarina.

The long line was made up with carriages of the royal family and nobles. It halted at the winter palace where the ceremony was performed.

Afterwards the royal couple went to the Cathedral Kazan where the protection of the Almighty was invoked.

It is currently reported here that the Czar disregards his personal safety and goes walking on the street dressed in his military cloak and accompanied by the first officer he meets. Saturday he and the Princess Alix went shopping on foot and went in a glove store and made purchases before their identity was discovered.

In honor of the czar's wedding 40,000 poor people were dined today at the czar's expense.

Czar Made a Colonel.

By Associated Press to THE SUN.

LONDON, Nov. 26.—The czar of Russia has been appointed colonel of the 2d Royal Scots Grey regiment now at Aldershot.

Two Brothers Killed.

By Associated Press to THE SUN.

ALLENSTOWN, Pa., Nov. 26.—Two brothers named Saunders were killed by a milk train on the Lehigh Valley road this morning.

YALE'S FACULTY.

Will Not Interfere in the Princeton-Yale Game.

By Associated Press to THE SUN.

NEW HAVEN, Nov. 26.—The rumor that Yale will be prevented from playing with Princeton is denied. Pres. Dwight says that no meeting of the faculty has been called, and Prof. Richards says there has been no question raised as to brutality at Saturday's game.

The Yale team claimed that the revised rules are a failure and that Harvard's high elbow interference was responsible for so much hard hitting.

FUNERAL SERVICES.

SPRAGUE—The funeral of Mrs. Levi Sprague occurred this afternoon from her late residence in Mansur street, at 2 o'clock, Rev. Mr. Batchelor officiating. The Unitarian choir rendered appropriate music. The bearers were relatives and the arrangements were in charge of Hon. G. F. Richardson. Interment was in the Lowell cemetery.

CHEEVER—The funeral of the late Mary M. Cheever occurred yesterday afternoon from her late home, 692 Middlesex street. Rev. Mr. Kenngott conducted the funeral services. Interment was in Boxboro, Mass.

HARTLEY—The funeral of Catherine Hartley took place yesterday afternoon from her late home on Smith street and was largely attendde. The remains were interred in the Catholic cemetery where services were conducted by Rev. Fr. Burke.

Holiday on the Water.

The steamship Catalonia will sail from Boston Wednesday and will have the following Lowell passengers booked by J. F. O'Donnell: John Crowley, Miles Sullivan, Patrick Geary, Kate Hore, May Sullivan, Frederick Muchlish.

Fears No Epidemic.

Agent Knapp of the board of health fears no spread of diphtheria or typhoid in this city. He says that the number of cases reported is no greater than in former years.

TELEGRAPHIC BREVITIES.

Several passengers were injured in a cable road accident at Chicago.

McLean, the murderer of Nettie Bell Douglass, was sentenced to 30 years at hard labor.

Miss Blodgett, the Amherst (Mass.) young woman who wandered away from home, was found in a swamp.

Jean Victor Duruy, the well-known French historian and a former minister of public instruction, died at Paris.

The bookkeeper of the National Shoe and Leather bank of New York is a defaulter to the amount of $350,000.

The captain of the Canadian cruiser Petrel reports that nets seized by him were in Canadian waters of Lake Erie.

Wife and Mother Held.

OLDTOWN, Me., Nov. 26.—Mrs. Maude Oakes and her mother, Mrs. Eliza Darling of Milford, were arrested on a charge of attempting to poison Samuel J. Oakes, husband of Maude Oakes, and after a hearing were bound over to the February term of the higher court at Bangor.

Warning to Mariners.

GLOUCESTER, Mass., Nov. 26.—Schooner Viking arrived here yesterday, and reports that Saturday morning, 16 miles east of Thatcher's island, sighted the schooner Messenger, lying on her side, her mastheads in the water, drifting rapidly in a southerly direction.

Why Not.

If you are economizing why not look over your printing bills and see if you are not paying too much for printing. Call at this office and get prices on your work, and see if we cannot save money for you.

Our American Frieze Ulsters are $10.

Black, Oxford and Brown mixtures, strictly all wool; very heavy goods; lined with warm plaid materials, made with deep collars, double stitched lap seams and with all the straps and quirks that you'll find on higher cost coats. The same garments sold last year for twelve dollars.

Better qualities of course, for $15 $20 and $25.

PUTNAM & SON,

ONE-PRICE CLOTHIERS,

Central Street, Cor. Warren.

Boston and Maine Railroad.

Winter Arrangement.

WESTERN DIVISION

Commencing Sept. 30, 1894.

TRAINS LEAVE CENTRAL STREET DEPOT, LOWELL.

For Boston, at 6.50, 8.15, 9.30, 10.50 a. m.; 12.05, 12.45, 2.30, 3.25, 4.10, 5.10, 6.15, 7.00, 9.20 p. m. SUNDAYS, 8.20 a. m., 12.05, 4.15, 5.35, 7.21 p. m.

For Lawrence, 8.30, 9.30, 10.50, a. m.; 12.05, 2.30, 3.25, 4.10, 5.10, 6.15, 7.00, 9.30 (11.25 Wednesdays and Saturdays only) p. m. SUNDAYS, 8.20 a. m., 12.05, 5.35, 7.25 p. m.

For Haverhill, 8.30, 9.30 a. m.; 12.05, 2.30, 3.25, 4.10, 5.10, 6.15, 7.00, 9.30, (11.25 Wednesdays and Saturdays only) p. m. SUNDAYS, 8.20 a. m., 12.05, 5.35, 7.25 p. m.

For Salem and Lynn, 12.05, 5.10 p. m.

For Newburyport and Amesbury, 12.05, 2.30, 4.10, 6.15 p. m.

For Exeter, and Dover, 8.30 a. m.; 12.05, 3.25, 4.10, 5.10 p. m. SUNDAYS, 5.35 p. m.

For Rochester and Alton Bay, 8.30 a. m.; 12.05, 4.10 p. m.

For Somersworth, N. H., Salmon Falls Saco and Portland 8.30 a. m.; 12.05, 4.10, 5.10 p. m. SUNDAYS, 5.35 p. m.

For Augusta, Bath, Lewiston, 8.30 a. m.; 12.05, 4.10 p. m. SUNDAYS, 5.35 p. m.

For Bangor; Belfast, Waterville, Skowhegan, Rockland, 8.30 a. m., 12.05, 5.10 p. m. SUNDAYS, 5.35 p. m.

For St. John N. B., Halifax, N. S., Montreal, and Quebec, 8.30 a. m., 5.10 p. m. (5.10 does not run Saturdays): SUNDAY, 5.35 p. m.

For Eastport and St. John's (per steamer), on Mondays and Fridays at 12.05 p. m.

For Castine, Deer Isle, Sedgwick and Bar Harbor, Jonesport and Machiasport (via steamer Frank Jones at Rockland), Tuesdays and Fridays at 5.10 p. m.

Southern Division.

On and After Sept. 30, 1894, Trains Leave Merrimack Street Depot, Lowell, as Follows:—

For Boston—5 45, 6 30, ¶6 50, *7 45, *8 50, ¶9 00, *9 40, 11 00 a. m.; 1 40, ¶3.00, 4.30, ¶5 40, p. m. SUNDAYS, 8 45 a. m.

Trains leave Middlesex Street Station, Lowell, as follows:

For Boston.—5 48, 6 34, ¶6 53, §7 01, §7 18, §7 27, *7 48, *8 57, 9 03 *9 50, 11 03, 12 00 a. m., 1 43, ¶3 03, 4 02, 4 33, *5 21, ¶5 43, *6 28, §7.02 p. m. SUNDAYS, *7 18, 7.27, 8 05, *9 16 a. m.; §4 25, §6 03 p. m.

For Woburn, §7 01, 7 45, 11 00 a. m.; 1 40, 4 30, 8 46 p. m. SUNDAYS, 8 45 a. m., §4 25, 6 03 p. m.

*Express. §Northern Depot only. ¶Via Bedford.

For Lawrence — 6.30, 10.00, 2.10, 4.15, 5.50 p. m.

For Salem and Way Stations—§7.38 a. m.; 1.25, 5.50 p. m.

☞Time below is from Middlesex street station.

For Ayer Junction and Way Stations—7.15 a. m.; 12.05, 5.00 and 5.47 p. m. SUNDAYS 2.15 p. m.

For Amherst, Milford and Wilton—9.14 a. m.; 1.50, 3.43, 5.42 p. m. SUNDAYS 2 p. m.

For Greenfield, Peterboro', Bennington, Hillsboro' and Keene—9.14 a. m. and 3.43 p. m. SUNDAYS, to Greenfield, Antrim, Bennington and Hillsboro' 2.00 p. m.

For Nashua, Manchester and Concord 7.57 9.14 (Nashua only), 9.45, a. m.; 12.11, 1.50, 3.43, 5.42, 6.21, 8.13, 8.43 p. m. SUNDAYS 10.09, a. m. (to Nashua only), 3 a. m., 2.00, 6.00 8.13, 8.43 p. m.

For Penacook, Franklin, Lebanon and White River Junction—9.45 a. m.; 12.11, 5.42, §8 13 p. m.

For Warner, Bradford, Sunapee, Newport, (N. H.), Claremont and Claremont Junction—1.50 p. m.

For St. Johnsbury and Lyndonville via Wells River—9.45 a. m.; †8.43, p. m.

For Montpelier, Montreal, Essex Junction, Burlington and St. Albans, via Central Vermont line—9.45 a. m.; 12.11, †8.13 p. m.

For Montreal and Quebec, via Montreal and Boston Air Line—9.45 a. m.; †8.43 p. m.

Quebec Express via White River Junction—8.13, p. m., daily except Sunday.

☞†Daily for Montreal.

D. J. FLANDERS, Gen. Passenger and Ticket Agent.

B. C. TAFT Gen. Ag't. Lowell.

Do you need any?

Shall you buy any?

SLEIGHS.

We have 100 of them in stock. They are all right, so are the prices.

FAY BROS. & HOSFORD.

Central Street.

WOOD and COAL. The best place in the city to buy Wood and Coal is at Edward Cogger & Co.'s, 165 Church street, near Lawrence street. Eight big baskets of hard wood for $1: Ten heaping baskets of soft wood for $1. Coal cheap for cash. Open every evening. Keep warm and be happy.

T. M. BOLTON,
139 Market Street, Gates' Block,
Saddle and Harness Maker,
Fine Repairing at the Lowest Rate

LETTERHEADS and ENVELOPES of all kinds printed at THE SUN office.

We not only claim to be, BUT ARE Headquarters

-FOR-

FINE FUR CAPES AND -

- STYLISH OUTSIDE GARMENTS

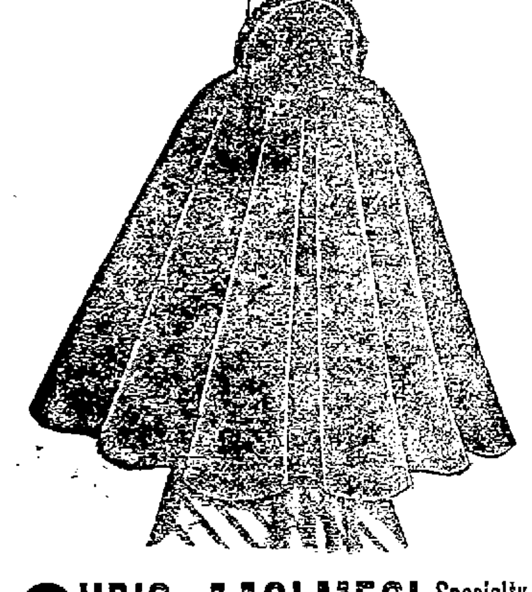

We have turned since opening, only six weeks ago, our Original Stock nearly four times, so every article is new and up to date.

☞ No old chestnuts half worn out by constant trying on.

SPECIAL THANKSGIVING BARGAINS THIS WEEK at

CHRIS HOLMES' Specialty Store, 124 and 126 Merrimack St.

☞FOR SALE CHEAP, a $200 Cash Register in good condition.—Chris Holmes.

LOWELL DAILY SUN.

JOHN H. HARRINGTON, Publisher.

SUN BUILDING, LOWELL, MASS.

Issued Daily; Sundays excepted.

Per Year $3.00 - - - Per Month. 25c.

City delivery and postage free.

ENTERED AS SECOND-CLASS MAIL MATTER.

TRAINS TO AND FROM BOSTON.

Southern Division. To Boston. Lve.	Arr.	Arr.	Arr.	Western Division. To Boston. Lve.	Arr.	Arr.	Arr.
5 45	6 50	6 00	6 46	6 50	8 00	7 20	8 22
6 30	7 45	6 30	7 50	8 15	9 12	9 25	10 37
8 00	8 05	7 55	8 44	9 30	10 31	11 25	12 32
11 01	7 55	9 00	7 42	10 30	12 02	11 50	1 07
2 18	3 02	3 37	3 11	12 00	1 37	2 15	3 27
3 27	4 12	5 00	3 42	12 45	2 06	3 30	4 15
4 45	5 25	6 15	5 02	2 30	3 33	4 40	4 55
5 30	6 40	7 30	6 12	3 25	4 27	4 37	5 42
6 00	10 20	10 45	11 56	4 10	5 25	5 01	6 15
9 46	10 40	11 30	12 10	5 10	6 41	6 01	7 15
11 00	12 05	1 00	11 47	6 15	7 30	6 55	7 55
12 01	12 45	2 05	1 01	7 00	8 05	9 40	10 40
1 40	2 20	3 00	3 45	9 30	10 42	11 15	12 12
2 00	4 25	5 25	4 56				
3 02	4 45	4 15	5 20				
4 30	5 20	5 50	5 44				
5 21	6 15	7 25	6 22	Sunday Trains.			
5 40	6 50	5 70	7 15	8 23	9 26	8 00	9 18
6 28	7 15	6 15	7 58	12 05	1 22	11 15	12 53
7 52	8 35	7 30	8 10	4 15	5 26	5 00	4 26
		8 50	8 40	7 25	8 45		
		10 15	11 24				
		11 22	12 22				

Sunday Trains.

8 13	8 02	2 00	2 55
8 27	8 12	9 00	10 07
8 45	9 05	5 00	1 57
9 15	10 10	5 00	5 55
4 25	5 32	7 30	8 10
8 03	7 00	8 00	8 50
		9 00	10 02

Trains by this division leave Lowell from Central street station.

Leave Boston from the new Union Station, Causeway Street.

h. Wednesdays and Saturdays only.

§From Middlesex St. station only.

THE TALK about non-partisanship in municipal politics seems but to intensify the party feeling on both sides.

CARROL D. WRIGHT is ready to defend the strike commission's report and to support every statement made by unanswerable facts.

FOOT BALL is now the craze. When a few men are killed, the rules will be changed so as to preclude the slugging part of the game.

IT IS be hoped that Lowell will not have another mill strike in the near future. The strike has been an expensive weapon to New England mill operatives.

MR. DELEHANTY of Ward Three proved a valiant fighter in the caucus and will be elected in spite of any possible opposition. He has the qualities that make for victory.

THE DEMOCRATS can assuredly win in the city election if they nominate the right men. It will not do, however, to revert to weak aldermanic timber which seems to be one of the dangers at present to be averted. The candidates are being proposed as "strong," "popular," "sure winners" who would have no chance of election on any ticket. It is a question whether anything will be gained by the adjournment of Friday night. New slates may come up and the friends of various candidates may be better organized for a contest but anything like a persistent fight by a minority will tend to injure the entire ticket.

The republican caucuses were captured by the A. P. A. and Joe Miller may be the candidate or he may not. The city committee, it is quite probable will oppose his nomination. In that case Hutchinson or Burbank may come to the front.

SOLUTION OF LABOR PROBLEMS.

For many years past there has been a dangerous growth of monopolies in this country. They have sprung up like mushrooms in a single night as it were and have spread their wide extending branches throughout the land holding the entire people helplessly in their iron grasp.

They were fostered and nurtured into life, by the policy of excessive protection by government bounties extorted in lieu of tariff duties from the whole people but more particularly from the laboring classes.

The democratic party by legislation and otherwise during the last two years has given an effective check to this dangerous tendency.

The continual conflict between capital and labor is one result of this evil tendency and the only remedy for such troubles is to remove the cause and restrict the trusts, combines and monopolies as much as possible until they are brought into complete subjection and their dangerous character overcome. The new tariff law will cripple them to some extent, but not sufficiently to overcome their oppressive power.

The application of the anti-trust laws will also have a good effect, and it is encouraging to know that such monopolies as the Standard Oil company and the great railroad combinations of the west are restricted in their power by the strong arm of the law so that they cannot persist in swindling the people.

The railroad strike that terrorized the country last spring and summer, is now considered in a different light from that in which it was seen at the time. Then only one side of the case was considered, and that was the wrong side. Debs and his men were branded as revolutionists, anarchists and public disturbers, but a commission appointed by congress, whose members are above reproach and above suspicion, has practically exonerated Debs and placed the blame upon Pullman and the Association of General Managers.

In the report of this commission there is more encouragement for organized labor than in anything that has transpired in this country since the emancipation of the slaves.

The tocsin of reform has been sounded against trusts and combines that have heretofore defied the government while feeding upon its rich bounties. But that time has passed never to return. The operation of the new tariff law will demonstrate still more strongly to the country at large that moderate protection is best for the people, that it is the nation's safeguard against grinding monopolies and that it will thus remove the chief cause of labor conflicts.

In view of this fact it seems the height of foolishness for organized labor to array itself on the side of the populist party, which represents principles, vague, visionary and impracticable. The principles of democracy are the principles by which the labor problems of today can best be solved and the sooner the labor leaders come to that conclusion the better for themselves.

THE RAILROAD officials have been refused deliverance from the meshes of the law which would punish them for a very grave criminal offence. The Standard Oil company has been indicted for violating the anti-trust law. There is no reason for opposing corporations or capital as such; but oppressive trusts and monopolies must be controlled and checked by the government or else they will control the government.

WE SHOULD like to inquire of the gypsy moth commission how many such moths or how many eggs of gypsy moths are in this state? From the amount of money spent on exterminating and propagating this pest, it seems the commission had ample opportunity to examine every square inch of ground in the state.

GEORGE W. POOR writes a strong communication to the Mail against the system of espionage adopted by Chairman Kileski at the republican caucuses. The object of having a secret ballot is defeated by having a spy looking over the voter's shoulder as he marks his ballot.

A WEAK ticket tonight means sure defeat for this and future years; a strong ticket certain victory. Which will it be?

THE VAST SOLAR SYSTEM.

The Sun Would Be Hardly Visible Alongside of the Pleiades.

If our sun were removed to the Pleiades, it would hardly be visible in an opera glass, with which nearly 150 stars can be seen in the cluster. Sixty or seventy Pleiades surpass our sun in brilliancy, Alcyone being 1,000 times more brilliant, Electra 500 times and Maia nearly 400. Sirius itself takes a subordinate rank when compared with the five most brilliant members of a group the real magnificence of which we can thus in some degree apprehend.

If we seek to know the dimensions of the cluster itself, we are met with many difficulties, but on the assumption that it is approximately spherical in shape we can calculate its diameter to be over 40,000,000,000 miles. If we think of the dimensions of our solar system by themselves or in relation to terrestrial matter, they appear stupendously enormous. Neptune, the most distant known member, has an orbit over 5,000,000,000 miles across, but the solar system is to the Pleiades but a Lilliputian to a Brobdingnagian, is but as a microbe to a mountain, for a sphere the size of the solar system would, if it were spherical and its diameter that of the orbit of Neptune, be relatively so minute that it could be contained more than 400,000,000,000 times in a sphere the size of the Pleiades. In other words, the limits of the Pleiades could contain 125 solar systems as many times over as there are miles between Neptune and the sun.

It must not be forgotten that, though there are 2,500 stars in the cluster, yet with such dimensions for the entire group vast distances must separate the stars from one another. In fact, 2,500 spheres, each with a diameter of 8,000,000,000 miles, could be contained in the limits assigned to the group, and assuming equal distribution of the stars in the group each would be at the center of a sphere 3,000,000,000 miles across, and therefore a light journey of 187 days from its nearest neighbor.—Longman's Magazine.

The Inscription In the Fly Leaf.

"People who sell books to secondhand bookstores should pay attention to the small matter of removing their names from the fly leaves," remarked a Fourth avenue lounger. "Of course there is nothing very disturbing in reading 'Aunt Isabel, from her loving nephew, George; Christmas, 1885,' or 'To my dear, darling wife, on her twenty-fifth birthday, from her devoted husband, James,' though the sentimental mind must naturally feel a pathetic pang that the reduced fortunes of Aunt Isabel and the darling wife forced them to part with the aforesaid tokens. It is keenly distressing, however, to read in an almost new book of poems by a not altogether obscure poet the name of a prominent editor, with the fervid compliments of the author. Suppositions are avoided. Are cold hearted editors in the habit of thus working off presentation volumes of poetry in order to keep themselves in cigars and neckties, or did the editor's untrustworthy colored servant abstract the book and get 25 cents on it to buy herself an extremely necessary silver bangle ring? This should be made a star chamber affair and the sickening occurrence be not allowed to happen again."—Louisville Courier-Journal.

His Working Clothes.

Lord Ellenborough once reproved a bricklayer for coming to be sworn in his usual habiliments. "When you have to appear before this court, it is your boundden duty to be clean and decent in your appearance." "Upon my life, if it comes to that," said the bricklayer, "I'm every bit as well dressed as your lordship." "How do you mean, sir?" exclaimed the chief justice angrily. "Well, it's just this—you come here in your working clothes, and I come in mine." It was very seldom, however, that anybody got the better of Lord Ellenborough. A witness, dressed in a fantastical manner and who had given discreditable evidence, was asked in cross examination what he was. "I employ myself," he said, "as a surgeon." "But does any one else," inquired the chief justice, "employ you as a surgeon?"—Yankee Blade.

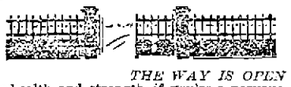

THE WAY IS OPEN to health and strength, if you're a nervous, delicate woman. The medicine to cure you, the tonic to build you up, is Dr. Pierce's Favorite Prescription. You can depend upon it. The makers say it will help you, or cost you nothing. They *guarantee* it.

As a safe and certain remedy for woman's ailments, nothing can compare with the "Prescription." It's an invigorating, restorative tonic, and a soothing, strengthening nervine, perfectly harmless in any condition of the female system.

It's a marvelous remedy for nervous and general debility, St. Vitus's Dance, Fainting Spells, Dizziness, Sleeplessness, and all the nervous disorders due to functional derangements. It has often, by restoring the womanly functions, cured cases of Insanity.

PIERCE Guarantees a CURE OR MONEY RETURNED.

SUNBEAMS.

His Argument.

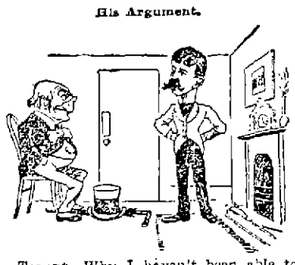

Tenant—Why, I haven't been able to make a fire in this fireplace all the winter. It doesn't draw.

Landlord—So? Then it must have saved about five pounds for you in fuel. In such a case I'm afraid I'll have to raise your rent.—Comic Cuts.

A Battle.

New Boarder—What's the row up stairs?

Landlady—It's that professor of hypnotism trying to get his wife's permission to go out this evening.—Tit-Bits.

Contrasted Methods of the Old School and the New.

"The difference between the old and new schools of nursing is even more marked than that between the modern system of medicine and that in vogue in the days of our grandfathers," said Dr. Pulser at the club the other evening.

"Perhaps you will understand this better if I tell you a little bit of my experience in the matter. This morning I visited a patient who had a trained nurse.

"On my arrival I inspected the chart, which had been carefully filled in by the nurse, giving me all the information I could desire about the sick woman's pulse, temperature, respiration, etc., taken at regular and frequent intervals during the night. By Jove, she had almost put down every time the woman had breathed! At once I knew as much about the case as if I had never left the bedside for a moment.

"After that I went to another house, where they had a nurse of the old fashioned family sort. Here, of course, I had no written details to guide me and had to resort to cross questioning the nurse.

"Her replies were rather hazy and unsatisfactory until I asked whether the patient had slept well during the night.

"'Oh, yes, doctor! I guess she must have,' said the nurse amiably. 'She didn't wake me up!'"—Life.

A Story About Sam Jones.

An amusing incident occurred at the close of Sam Jones' sermon at Pulaski the other day. Stepping down from the pulpit, folding his hands across his breast and looking solemnly over the audience, the great revivalist said:

"I want all the women in this crowd who have not spoken a harsh word or harbored an unkind thought toward their husbands for a month past to stand up."

One old woman, apparently on the shady side of 60, stood up.

"Come forward and give me your hand," said the preacher.

The woman did so, whereupon Jones said:

"Now turn around and let this audience see the best looking woman in the country."

After taking her seat the revivalist addressed the men:

"Now I want all the men in this crowd who have not spoken a harsh word or harbored an unkind thought toward their wives for a month past to stand up."

Twenty-seven great big strapping fellows hopped out of the audience with all the alacrity of champagne corks.

"Come forward and give me your hands, my dear boys."

Jones gave each one a vigorous shake, after which he ranged all of them side by side in front of the pulpit and facing the audience. He looked them over carefully and solemnly, and then, turning around to the audience, he said:

"I want you all to take a good look at the 27 biggest liars in the state of Tennessee."—Hartwell (Ga.) Sun.

So Much Female Suffering Needless

Mrs. Julia A. Rice, Florence, Kentucky, says:—

"I suffered eight years "From woman's early troubles.

"I could find no permanent relief until, one year ago, I tried *Lydia E. Pinkham's Vegetable Compound.* Relief then came with it almost immediately, and at this time I am a well woman.

"I absolutely know, not only by my own experience, but by others also, that this is a harmless and sure remedy for Irregularity, suppressed or painful menstruations, weakness of the stomach, sick headache, and female complaints generally. There is no need of so much female suffering. Here is the remedy. It is wicked not to accept the relief it will bring." At druggists.

What?

The "VICTOR" Boiler is for Heating.

The "WELSBACH" Burner is for Lighting.

-THE-

H. R. Barker M'f'g Co.

EDWARD CAWLEY, Office, 131 Central Street. Wholesale and Retail Dealer in Coal of all kinds. Also dealer in Wood, Lime, and Cement. Agent for the celebrated Portland drain and sewer pipe. Elevator, Rogers-Street Bridge

SKATES.

THE BIGGEST STOCK EVER SHOWN IN LOWELL.

More than 7500 pairs in stock, embracing all the leading makes in every size.

2500 Pairs, 8 to 12 inch, for 25 Cents a Pair.

5000 Pairs from 50 Cents to $5.00 Per Pair.

Ladies' Skates.

We have every style and size in Barney & Berry, Peck & Snyder, and the new LONG REACH.

Bartlett & Dow.

No. 216 Central Street.

PHILIP J. FARLEY, Room 11 Barristers' Hall. Attorney and Counsellor at Law.

JOHN A. McQUADE & CO., Room 12, Manoir Block, Central St., Constable and Collecting Agency, And Auctioneer.

JOSEPH W. LEACH, Room 12, Shedd's Block Soloist and Teacher of Singing.

P. J. HOAR, Merrimack, Cor. Palmer, Attorney at Law. O'Donnell & Gilbride's Block.

BOOT'S OLD 64 CIGAR, For sale by all Dealers. For a Good Smoke Try One. No. 9 Merrimack St. Henry Root, Prop

UNION TAILORS

The only shop in town using the Union Label.

Call and see our line of SUITINGS and OVERCOATINGS at Rock Bottom Prices.

SHARROW & BAXANDALL

88 - Gorham - St.

WATSON BAKERY

Every evening at 5 o'clock Hot Tea Rolls and Cream Bread, also all kinds of Cake and Pastry. Only the best stock used in the manufacture of our goods. Parties supplied at short notice at

Nos. 21 to 29 CHARLES STREET.

Peter Watson, Prop.

DRS. CUFF & CONSTANTINEAU

Surgeon Dentists

Rooms 5, 6, 7 8, Bon Marche Build'g, 159 Merrimack Street.

Farrell & Conaton

248 DUTTON ST.,

Practical Plumbers AND Sanitary Engineers.

Also Steam, Gas and Water Fitters. We also carry a large line of Gas Fixtures at lowest price.

Have you ever stopped to think what a beautiful song that "Home, Sweet Home" is?

Well, now, if you want to have a home as sweet as the song call at

ROBERTSON & CO'S

Furniture Store

And he will furnish your home for a small amount of money. He is now selling the FINEST LINE of

HEATING STOVES

To be found in the city at the

LOWEST PRICES

Go in and examine and the result will be that you will leave your order with

ROBERTSON & CO.

100 CENTRAL STREET.

NEW LUMBER YARD.

No. 255 HILDRETH STREET.

Best Quality. Lowest Prices. Cedar Posts a Specialty.

P. V. Allen & Co.,

Telephone 568-5.

PETER J. BRADY,

GROCER.

448 Gorham Street.

Choice Teas, Coffees and Spices. Try our "BIG TWELVE," brand of flour, the best in the city.

JAMES H. CARMICHAEL, No. 97 Central Street, Counsellor at Law and Notary Public

WANT COLUMN

☞ Advertisements inserted under this head for ONE CENT A WORD, first insertion; subsequent insertions HALF PRICE.

TENEMENTS TO LET

TO LET—A pleasant office in THE SUN building. Inquire at SUN office.

TENEMENTS TO LET.—By George D. Kimball, room 6, Runels' block, Merrimack square.

IF—You want an experienced nurse call or address Alice Langlois, 39 Third street.

FOR SALE.—In Centralville, cottage house of 7 rooms, near Bridge street. Price $1200, and on easy terms. G. L. Hubbard, 17 Merrimack street.

FOR SALE.—Well stocked, centrally located cigar store in Boston, opposite theatre. Doing fine business. Address G. W. Paige, 989 Washington street.

WANTED—A first class hat and bonnet maker; for further particulars address P. O. Box 156.

SALESMEN, we send samples, allow liberal salary and expenses or commission to proper applicants. Staple seller, three stores out of five will order. Address with stamp Lock Box 420, New York City.

$900 AND EXPENSES PAID competent men first year, or large commission, selling our staple, stable goods to merchants. No peddling. Experience unnecessary. For sealed particulars send stamp. Household Specialty Co., 73 4th street, Cincinnati, O.

FOR SALE—Farm of 26 acres with stock, crops and tools, near village and depot, 7 miles from Lowell, nearly new building; cuts 12 tons of hay, 1½ acres wood land, 2 cows, 1 horse, 2 wagons, 1 sleigh and all the farming tools that go with a farm. Price $2200; easy terms. Fish & Plummer, 137 Central street, Lowell.

FOR SALE—A bargain in a boarding house, 150 boarders, 30 roomers. This is a good chance if you want a boarding house. G. L. Hubbard, 17 Merrimack street.

CHILDREN'S SHOES soled and heeled 29c at Cunningham's, Bridge street, Merrimack square, and Palmer street.

FOR SALE—cottage of 6 rooms and pantry near Salem street, sewer connections, good lot of land, price $1300. Fish & Plummer, 137 Central street.

FOR SALE.—In Canaan, N. H., farms of all kinds and all prices, from 5 acres to 500 acres, and prices from $200 to $2500. G. L. Hubbard, 17 Merrimack street, Center building.

FOR SALE.—New cottage of 7 rooms, well furnished, good lot of land in Ward 6; Price $1250; $100 down, balance in rent. Fish & Plummer, 135 Central street.

$75.00 PER MONTH easily earned without financial risk by reliable agents with team, at retailing our teas, coffees, standard extracts, baking powder, spices, etc., etc., packed in imperial tin pails, ruby, crystal, enameled and engraved agate and glassware, etc., of extensive varieties and value. Address for illustrated circular, terms, etc., to wholesale house, N. E. Distributing Co., 78 Broad street, Boston.

FOR SALE.—In Belvidere, two-story two-tenement house, large lot of land. This place can be bought at a bargain; it is near Alder street. G. L. Hubbard, 17 Merrimack street.

FOR SALE—A fruit, confectionery, tobacco and cigar store on one of the principal streets in this city. Excellent location, doing a large business. Best of reasons for selling. Fish & Plummer, 137 Central street.

FURNISHED AND UNFURNISHED—Rooms to let at 40 Bridge street.

FOR SALE.—In Ward 5, new cottage house of 7 rooms, large lot of land. Price $1250, $50 down, balance in rent. G. L. Hubbard, 17 Merrimack street.

FOR SALE.—Small farm of 8 acres, good buildings, nr. near Lowell. Price $800. G. L. Hubbard, 17 Merrimack street.

FOR SALE A 10-acre farm only 2 miles from this city, near school, in an excellent neighborhood, 5 acres of heavy woodland timber, cut 2 tons hay. Good cottage of 6 rooms and pantry; house in best of repair; shed connected with all. Fine farm, a large bargain. A fine place and cheap at price, $2600. Fish & Plummer, 137 Central street.

VARIETY STORES use old papers for wrapping purposes. We sell them at this office for 5 cents a hundred.

FOR SALE.—A small farm seven miles from Lowell, one-half mile from the depot, near the school, one acre of blackberries, one quarter of an acre of strawberries, seventy-five apple trees, twenty pear trees, one and a half acres with three acres of planted. Rare bargain. For further particulars see C. W. Pinkham, 65 Merrimack street. Come quick or you will lose this chance.—200 acres of a farm, with a 20 room house; would make a fine summer boarding house. Cuts 50 tons of hay, plenty of fruit, one and a half miles from the depot, and ($1150) eleven hundred and fifty dollars will capture this place. Inquire of C. W. Pinkham, 65 Merrimack street.

F. L. RICHARDSON,

Real Estate and Business Broker,

56 CENTRAL STREET.

LOOK! LOOK!

In Chelmsford Centre—The best arranged hen farm ever placed on the market, consists of 18 acres of fine land, new house of 7 rooms, bath, hot and cold water, and 3 hen houses measuring 30 by 300 feet in length, wire yards and new houses, heated by hot water arrangements, good yards, and about a dozen different kinds of small fruit trees. Water from spring supplied by wind mill. This place cost over $6500 two years ago, as we can prove; and now $3500 will buy it. Before purchasing elsewhere call and investigate this bargain. F. L. Richardson, 56 Central St.

To Let—7-room house, near Moore street, $10. Also a nice house with modern arrangements for $12. Apply F. L. Richardson, 56 Central street.

For Sale—A dandy 7-room cottage, 10 rods from mills. Price $1100; terms to suit. Everything in fine shape. Apply F. L. Richardson, 56 Central street.

To Let—2 stores; 17-room boarding house. Apply F. L. Richardson, 56 Central street.

Be Sure and Have Your Engraving Done at

NUDD'S, Room 5, 64 Central St.

Visiting Cards for the Holidays gotten up in Artistic Boxes, and make an Elegant Present. All work guaranteed. Be sure your jewelry has his work done by NUDD.

DANCING AND DEPORTMENT.

Monday evening, private class.
Tuesday evening, hall for rent.
Wednesday evening, advanced class and reception 7.30 to 11.
Wednesday afternoon, ladies class 3 to 5.
Thursday evening, advanced class (season tickets only) 8 to 10.30.
Friday evening, beginers class 7.45 to 10.
Friday afternoon, young people (advanced).
Saturday afternoon, children beginners 2 to 2.30.
Saturday afternoon, children advanced 3.30 to 5.
Saturday evening, intermediates 7.45 to 10.30.
Private lessons at any time not occupied by classes. Pupils received at any time. Office open from 9 a. m. to 10 p. m., every day.
Pianist, Mrs. Mary Darling; violinist, Emil Lavigueur; Mr. and Mr. Charles A. Lester, assistants; principal, D. C. Lester, G. M. D., 26 Prescott street. Take elevator.

Lowell Heating and Plumbing Co.

828-836 MIDDLESEX STREET.

Steam, Heating, Hot Water Heating, Plumbing and Repairs.

Copper work of every description. First class work. Best material.

DR. BRETON

The eminent Specialist, will be glad to see all his former patrons and any who desire his services at

44 Central Street

Office Hours—1 to 8 p. m. Sundays and Holidays by appointment only.

JAMES MARREN,

Real Estate and Insurance Agent,

121 CENTRAL STREET.

Insurance placed in the most reliable companies.

All orders sent to P. O. Box 486 shall be promptly attended to.

Thanksgiving.

We mean to make this year's Thanksgiving a cause for unusual gratitude on the part of our customers.

We have put in a large array of

DINNER SETS

Of all kinds, best Crockery, China, etc., in the market, and we offer any of the lot at one quarter the price asked for the same goods in any of our stores. We can do this simply on the ground that we wish to dispose of them at once for cash. To do this we are willing to scale the prices down to

THE LOWEST NOTCH.

Our assortment not only includes Dinner Sets, but Nappies of all kinds, Odd Plates and Pieces, Knives and Forks and Spoons, and everything to make the THANKSGIVING TABLE COMPLETE.

We will not name prices here. Come in and see the goods, and we'll guarantee the prices to suit.

French & Puffer.

245 Central Street.

$100. FINE SQUARE PIANO. Four round corners, seven octaves, carved legs, in fine condition. $10 down and $6 a month, at

GARDNER'S

Music Store,

45 PRESCOTT ST., LOWELL, MASS.

OLD JACK FROST

Is a nightly visitor, and with each visit he gets bolder. The best way to keep him out is by putting on

DOUBLE WINDOWS.

Order Windows of

J. H. HOWARD,

COMMISSION MERCHANT.

Cor. Market & Shattuck Sts.

LOWELL

Trunk Manufactory

An elephant cannot get along without his trunk, and you will find that you will have almost as much difficulty to get along without a trunk as the elephant—that is if you are rooming out, and like everything else the BEST is the CHEAPEST always, and the best in quality and lowest in price to be found is at

70-72 Middlesex St.

Old Wooden Building.

P. F. Devine, Prop.

N. B.—Repairing is a specialty with us. Work first-class, and low prices is our business motto. Old trunks taken as part payment for new ones.

JAMES MEEK,

HAY, GRAIN AND POULTRY FOOD.

Little Stone Mill foot of Anne St.

LOWEST PRICES. TELEPHONE 2-02

Do You Go To Lawrence?

If So, Call At

THE HOTEL BRUNSWICK,

Which now has the Finest Dining Rooms in the city. They have been recently renovated. The Cuisine is Unsurpassed

G. W. Harrington & Bro.,

Manufacturers of the Finest Carbonated Soda Beverages in the City. The choicest line of

Lager and Stock Ales

In the city. Family Trade a Specialty. Order by Telephone 346-4.

CORNER WINTER AND DAVIS STS

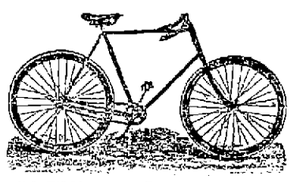

CLEVELAND WHEELS.

Callahan & Sanborn

Merrimack Square, Bridge St.

LOWELL AGENCY FOR

FRANK JONES' ALE.

-AND THE-

Celebrated Anheuser Busch Beer.

The Trade and Families Supplied at Lowest Prices.

Orders by mail or telephone promptly attended to.

JOHN LENNON,

NO. 302 MARKET Street.

TELEPHONE—No. 38-2.

WM. E. LIVINGSTON,

DEALER IN

Coal, Wood, Lime,

CEMENT, SAND, GRAVEL, HAIR, KAOLIN, PLASTER, BRICKS, FERTILIZERS.

Straw, Hay Grain, Flour

&c., &c.

NO. 15 THORNDIKE STREET,

Branch office, 49 Merrimack street,—Calderwood's cigar store.

THANKSGIVING

-AT THE-

CRITERION.

Our goods for the Thanksgiving trade will be here Tuesday. Our buyer is now in New York, and by watching our window and coming inside our store TUESDAY, WEDNESDAY, and THURSDAY, until 1 p. m., you will see a beautiful line of goods. All the latest novelties in both goods and style every week. When in New York we give our best attention to special orders, of which we have a great many. If you want an exclusive garment come to us.

CRITERION Nos. 9-11 FOSTER & CO., MIDDLESEX STREET

BROWN BROS., OPPOSITE MONUMENT SQUARE

Make this Week an Offering of Unusual Bargains in

Ladies' and Children's Underwear.

2 cases Ladies' Fleeced Jersey Vests and Pants, 25c each, cheap at 37c each.
1 case Ladies' Finished Jersey Vests and Pants, 38c each, sold elsewhere at 50c each.
60 doz Ladies' heavy fleeced Jersey Vests and Pants, 50 each; a bargain at 65c each.
90 doz Ladies' Merino Vests and Pants, 50c each, worth 89c each.
2 cases Ladies' Scarlet Vests and Pants, 75c each, regular price $1 each.
100 doz Ladies' Scarlet Vests and Pants extra quality, $1 each, former price $1 25 each.
73 doz Ladies' white all-wool Vests and Pants, 75c each.
37 doz Ladies' white all wool Vests and Pants, $1 each, down town price $1.25.
1 case Ladies' Natural Wool Vests and Pants, $1 each.
84 doz Children's Jersey ribbed fleeced Vests and Pants, 25c each, well worth 37c each.
1 case Children's White Merino Vests and Pants all sizes, from 18c to 35c each.
1 case Children's heavy Grey fleeced Vests and Drawers, 35c each; sold all over the city at 50c each.
A full line of Children's Scarlet Underwear at 50c on a dollar.

Remember the Place Is

BROWN -:- BROS.,

Where You will Find the LOWEST OF LOW PRICES.

GREAT STOCK REDUCING SALE

—OF—

Hosiery and Underwear

This Week at the Bargain Store of Lowell.

YOUNG'S, NO. 111 CENTRAL ST.

Every available space in our store is crowded with tempting Bargains, especially in Underwear and Hosiery, as we want room for the display of our Christmas and New Year's Goods. We offer the following special inducements for this week only:

100 doz Ladies' fast black fleeced Cotton Hose, 10c pair, regular price 12½c pair.
140 doz Ladies' all wool Hose, in black, Oxford mixed or natural colors, only 15c pair, cheap at 20c.
1 case Ladies' black and natural all wool Seamless hose, for this sale 20c pair.
3 cases Ladies' all wool and fleeced lined Hose, now 25c pair, sold elsewhere for 29c pair.
A large assortment of Children's Cotton, All-wool and Cashmere Hose, from 5c to 29c pair.
1 case Gents' all wool seamless Hose, worth 25c pair, now 15c pair.
1 case Gents' extra heavy all wool Hose, all colors, 20c pair, never sold less than 25c pair.
Tam O'Shanters for 25c each, elsewhere 38c

The Largest, Best Selected and Cheapest Line of 25c Wool Hose in Lowell—Underwear for every body, Cheaper Than Ever—Low Tariff Prices Here.

29c Ladies' heavy fleeced Jersey Vests and Pants now 25c each. They have no equal.
42c Ladies' extra quality Merino and heavy Jersey Vests and Pants 38c each. They have no equal.
Ladies Scarlet all wool and Camel's Hair Vests and Pants, 76 cents each well worth $1.00.
Children's Merino Vests and Pants in white and natural colors from 10 to 35c each.
Gent's Shirts and Drawers 25, 38, 40, 42 45, 49, 75, and 98c each.

☞ We are headquarters for Germantown, Spanish, Saxony and Scotch Yarns at wholesale prices. No trouble to show our goods. Bring this ad. with you. Come everybody, come early and avoid the rush. YOUNG'S 111 Central Street.

TEETH

$5 TO $10 A SET.

To our patients who do not find it convenient to call during the day, please call at noontimes, or Saturday afternoons as our office is not open evenings. Office hours, 9 a. m. to 6 p. m.

NO CHARGE FOR EXTRACTING.

Every Set warranted to be the same Teeth that other dentists ask $15 and $18 for, and every Set warranted to fit. Gold Fillings and Gold Crown work a specialty. Teeth Filled with Gold by Electricity. No Pain. Teeth extracted Without Pain by our new method. 30 years experience. DRS. J. K. BICKELL & SON, Painless Dentists, Rooms 24, 25, and 32 Runels' Building, Cor. Merrimack and Bridge Sts

DADO

Window Shades,

25c., 50c., 75c.

WALL PAPERS.

A. L. KITTREDGE & CO.

CENTRAL ST.

Can't Be Beaten

FOR

A Cough or Cold.

We have the best Cough Balsam made and are having a large sale of it just now, as everyone seems to have a Cough or Cold.

ELLINGWOOD'S

COUGH BALSAM

Our Balsam has cured many. When all other remedies have failed, try a bottle and we are sure that it will cure you, as it has scores of others.

ELLINGWOOD & CO.

Merrimack Street, opp. Post Office.

DR. KELLEY, SURGEON DENTIST, 135½ CENTRAL ST. Over Merrimack Co. Savings Bank.

THE LOWELL

Gas Light Company

OFFICE

22 Shattuck Street, Corner Middle.

SEWALL G. MACK, President; JACOB ROGERS Treasurer; D. B. BARTLETT, Clerk.

Directors: Sewall G. Mack, Levi Sprague, Jacob Rogers, Alex. G. Cummock, George S. Motley Edward M. Tucke, James Francis.

PRICE OF GAS,

With the Discount Off for Prompt Payment, is

$1.00 ONE THOUSAND FEET.

First-class Gas Cooking Stoves set up and rented at a low rate per year, piping included. COKE, broken, screened and delivered at $4.50 per chaldron, $2.25 per half chaldron, cash.

No charge made for the use of meters.

No charge made for running supply pipes from street mains to consumer's cellar.

Orders when left at office promptly attended to.

JOHN W. McEVOY, 137 Central St., Opp. American House Attorney and Counsellor at Law.

HOWELL'S DREAM OF ALTRURIA.

Being Realized In a Flourishing Co-operative Colony in California.

Facts Relating to the Principle and Details of the Scheme—Opinions of Dr. Gould of John Hopkins University—Decline of British Immigration—Other Labor Matters.

The Altrurians, from their colony in Sonoma county, will publish a paper. "It will be," says the initial issue, "a traveler from Altruria, knocking at many doors, informing the people of the purpose, spirit and progress of our work. It will tell of one more earnest effort to do right things in a noble and humane way."

The promoters of Altruria say that they have taken the best ideas from Plato's "Republic," More's "Utopia," Bellamy's "Arcadia," Fourier's "Phalansterys," St. Simon's "Industrial System," Cabet's "Icaria" and particularly W. D. Howells' "Dream of Altruria," and will attempt to make real the ideals of many philosophers and dreamers.

The first number of the paper reflects the scholastic influence of Jacobsky and is inclined to quote from Elizabethan poets.

"It will call attention," says the salutatory, "to the existing chaos of industry, trade, civil affairs and social relations, and command and support all wise endeavors to bring order out of confusion. And in all this it will aim to be sober, thoughtful, just, sincere, truthful, considerate and wise."

The inevitable reference to misleading contemporaries is conspicuous. It says:

"While we appreciate voluntary advertisements of our contemporaries of the press, some of them have indulged in imaginary details as to our methods as amusing as they are inaccurate and misleading. One friendly journal even went so far as to accompany a two column article with a wood engraving of what purported to be our 'Mountain Home' in the foothills of California. As this was evidently a secondhand woodcut, reserved for duty in an emergency, and as we had not then found a desirable site for our colony settlement, it was certainly rather premature."

According to the paper's description, the tract selected for a beginning is at the edge of the hills about seven miles from Santa Rosa. They have secured 2,000 acres, with Mark West creek flowing through. The tract is partly wooded, but some of the land is now under cultivation. The hillsides they intend to devote to fruit, hay, grain and pasturage. There is an old gristmill on the place, and this is to be repaired and put to use. A dam is to be built near the mill, and a typical New England millpond is hoped for. The description glowingly depicts the beauty of the valley and the fertility of the soil. It is proposed to found a town either on the Altruria farm or within easy reach. They have also a timber tract across the valley, with a sawmill now in operation. They expect to set a force of men at work on both tracts at once. They want as members of the colony only those who can be absolutely unselfish.

"Cash is what we want to eliminate from the minds of men," says the little paper. Compensation for a reward must be wiped out. We want co-operation for a larger life, for a better development, and we cannot have that on a cash basis."

There is a $50 admission fee to Altruria, and this is explained as follows:

"We need this fee, for society as now constituted demands that we pay for what we get, and if we get land and machinery we must pay for them in the coin of the realm."

The declared intention is to engage in farming, stock raising, horticulture, manufacturing and general business. All labor is to be performed under an organized system, every member being required to work an equal number of days per annum. Those who chop wood, plow, harrow, grub roots, brand cattle and other hard work will have fewer hours a day to toil than those who have the easy jobs. If a member works more hours than required by the colony, he gets nothing for it but gratitude and becomes a benefactor.

One curious correspondent asks what the status of wives will be in the colony. The editor replies that wives will be counted as separate members, and the wife will have her separate income regardless of her husband. It is not stated just what she will do, but will probably cook, call the men to dinner, wave her apron and say "Shoo!" to the chickens when they encroach on the flower garden and the vegetable patch, and entertain the preacher and other company. The importance of infant recruits is recognized by the Altrurians, for they state that when "a wife is caring for a family of children she is certainly doing work for the community."

Members who become disabled through sickness, accident or old age while in the service of the association will receive full checks.

The association, The Altrurian states, will furnish the nurse, room, medicine and everything else necessary, but the patient must do the suffering. The only unproductive members will be the young, the sick and the aged. A tribunal is to be established in the Sonoma colony for the trial of unruly and selfish people. Any person working fewer hours than are required will be accused of robbing the association and must stand trial. Intemperance in any form will be regarded as infidelity to the association.—San Francisco Examiner.

Address by Rev. Dr. E. R. L. Gould of Johns Hopkins University.

Rev. Dr. E. R. L. Gould of Johns Hopkins university delivered an address before the students of the Wharton School of Finance and Economy of the University of Pennsylvania recently on the subject, "Ethical Aspects of the Housing Problem."

Dr. Gould began by showing the relation of the problem of the housing of the poor to the labor question as a whole. He said: "Health, cheerfulness, intelligence and sound moral character are most prominent in the composition of efficient industrial workers. The development of these characteristics is largely determined by living environments. Strong willed, intelligent people create or modify environments; the weaker, the careless and the uneducated are subjects to it. We all know that the masses are not so strong willed, so intelligent or so favorably circumstanced that they can create or even modify environment.

"There are three leading solutions, two of which are now successfully practiced abroad. The first is to give municipalities the power of appropriating property which has become dangerous to health and detrimental to morality; the second, the facilities to proprietorship through the extension of legal facilities, similar to those granted by the Belgian law of 1889. It is not possible for the ordinary workingman, let alone the poor, to acquire house property in large cities because of the dearness of land, but it is almost certain that with a more efficient development of electric transportation the cheaper land in the suburban districts will be brought within his range. The workingman measures his distance by time, not by space, and if, as has been done in Belgium, facilities are afforded whereby the man may become the proprietor of his home in 15, 20 or 25 years at a sum equal to or inferior to the ordinary charges for rent, together with having the protection of life insurance afforded at the same time, a happy and comprehensive solution is offered.

"The third method suggests more careful differentiation of the masses and adopting methods of work applicable to individual classes. Nothing needs to be done for the artisan, but the lazy, the careless, the unfortunate and occasional drunkards are placed on an inclined plane, their character and circumstances giving them a downward tendency. They must be looked after.

"As regards the last division of the social strata—the drunkards, the incorrigibles, the criminals and the immoral and shiftless classes—there is nothing to do except to herd them together in public lodging houses where they can be constantly under supervision, the sexes separated, and children placed in institutions where they may grow up useful members of society."

Chicago Statistics.

It is important that you keep your eye on the industrial situation in order that if possible you may know how the other half of the world lives; hence the value of the statistics afforded by the department of tenements and workshops. Here is the substance of them:

"In 140 establishments the number of hands employed Oct. 1 of this year was 52,455. Before the panic of last year, or during the month of May, the same concerns employed 69,024 hands, while during the months of July and August, 1893, considered as the time when the panic was at its worst, they employed only 38,905."

Building trades are fairly active, and commerce, if not quite at full speed, is still moving, for all of which let us be duly thankful, especially in view of the great number of men, and women, too, who must meet the winter with no surplus for possible want.—Chicago Record.

An Outrage on Honest Labor.

The extensive employment of convict labor in the manufacture of clothing in Sing Sing prison, a further exposure of which appears in The Herald, is a flagrant outrage which offers a direct insult to the honest workingmen of New York. It subjects the labor of upright citizens to demoralizing and unjust competition with the enforced and ill paid labor of the criminal classes. Such competition is humiliating, degrading and a foul reproach to the cause of labor and the fair fame of the state.

The abuses which this foul system has developed are scandalous. They call for reformatory measures of the most rigorous character. The whole system should be abolished. Decency, justice and a fair regard for the dignity of free labor all demand that the accursed institution shall be uprooted and exterminated.—New York Herald.

The Morning Star.

The laborer has wrongs to right, has obstacles to remove. He has not only a right but a duty to seek to correct these wrongs and to remove these obstacles, and he has a right—nay, a duty—to combine with his fellows in this work. I look upon the organization of laborers as the morning star of the new day, the latest and finest product of social evolution. Let them find each other out, discuss their common interests, discover their mutual obligations, study together the perplexing riddle of life. Let them combine. Help them combine. Let those who perhaps through no superior merit of their own have some vantage ground guide them in their combinations.—Rev. Jenkin Lloyd Jones.

Not Enough Food.

Those who do not wish to see the bottom facts of the social question show an inability to get below the surface of the phenomena of want and social discontent that is common and yet remarkable. It is strikingly illustrated by the circulation in Europe, as bearing on its anarchist and socialist agitations, of the assertion that the real trouble lies in the fact that there is not food enough to go around. The logic of this assertion is plainly of the inductive order. It starts with the postulate that whatever is is right. If there were food enough to go around, there should be no hunger. But the hunger is a fact which unfortunately asserts itself in a manner that permits of no dispute. Therefore the trouble must be in a deficiency of food.

Yet the persons who build up this theory to account for poverty and discontent have to shut their eyes to some very prominent facts. If the theory were correct, there should be no want in countries where there is a surplus of food. Yet one of the gigantic factors of the problem of poverty rests on the opposite fact. Ireland has suffered from famine and disorder in the very years when it exported food products. Russia has just passed through a period of famine and exported food products right through it. One of the prominent influences in the world's commerce is the abject and destitute poverty of the masses of India, who send enough wheat to Europe to depress the world's price for wheat to a level that is unremunerative for the comparatively high living farmers of the United States.

The assertion is of the same class as that concerning destitution caused by a superfluity of all staples. The facts disprove themselves. The social trouble is in unequal distribution, barriers to the exchange of products for the benefit of favored classes and the practices by which wealth is engrossed at the cost of the masses.—Pittsburg Dispatch.

Decline of British Emigration.

The board of trade records an extraordinary decline of emigration in the last eight months. For ten years—since 1884—the number of British born emigrants has been decreasing steadily. At the date named it was 320,119; in 1890, 218,116; 1892, 210,042—this year, so far, 97,588. How is this to be interpreted? The birth rate has shown no corresponding diminution. A few weeks ago we were congratulating ourselves—some of us were at least—upon the increase of marriages. After years of depression the matrimonial market is looking up again. That looks like prosperity. And it now appears that fewer inhabitants of these islands are tempted to seek a home somewhere. That again looks like prosperity. Yet in every trade we hear of evil times, of lowered wages, with consequent strikes and disputes. One might have expected to see a rush of farmers and laborers, growing year by year, since 1884. But the event seems to be quite otherwise. Certainly the English emigrants make a vastly greater proportion of the total number than formerly. They are not less than 61,604 against 8,862 Scotch and 27,122 Irish. Of 8,359 British emigrants to the cape all were English born saving 750. The tide ran strong in favor of that colony to the prejudice especially of Canada and the United States. The diamond fields, the gold rush and successive wars have "boomed" South Africa superbly, and the preference granted to it is quite intelligible. But that emigration generally should decline seems not a little mysterious.—London Standard.

Gruff Mr. O'Rourke.

The Knights of Labor of Washington tell a story about ex-Supervising Architect O'Rourke. When the latter assumed charge of his office, he touched a warm spot in the hearts of the labor organizations by inserting in his advertisements for estimates for public work a paragraph declaring that no bids would be received from the employers of convict labor, nor would the contractors be allowed to use prison made materials. The local labor federation was so pleased with this action that it sent a committee to thank Mr. O'Rourke. That gentleman, being of a gruff nature, according to the story, told the committee he wanted no thanks for doing what he believed to be right and preferred not to have any further talk on the subject. District assembly 66 also forwarded appreciative resolutions, which were unanswered. After that the labor unions made no attempt to fraternize with Mr. O'Rourke.

Encouraging Settlers.

The British Columbian government's new terms to settlers are briefly as follows:

Not less than 30 families shall form a settlement, and each family must possess at least $500 cash on arrival here. The government leases to each family 160 acres of surveyed land free for the term of five years, and on the expiration of that period, if improvements have been made to the value of $5 an acre, issues a crown grant. The government also engages to construct a wagon road to each settlement and provide mail and marketing transport facilities. The settlers, on the other hand, must become naturalized citizens and do their share toward developing the resources of the province.

New Labor Saving Machine.

The Lake Shore is using in unloading coal a new machine which last week unloaded 76 cars in five hours. The loaded car of coal is pulled from the track by means of a cable to the machine itself, which is worked on the seesaw principle. The car is then run over the balancing point and to the opposite end of the machine. The machine is then lowered until the car rests at an angle of 45 degrees, when the end gate of the car is taken out, and the coal slides directly into the hold of the vessel. The approaching end of the machine is then shifted to an empty track, and the unloaded car is run off.—Chicago Tribune.

Careful About Strikes.

One of the clauses in the new constitution of the New York board of walking delegates is to the effect that no general strike can be ordered upon any building, even after a grievance has been submitted to the board, until at least two-thirds of the delegates whose men are at work on the particular building involved have voted in favor of the strike. The board is then bound to render all the assistance possible.

How to Make a Pocket.

It should always be cut in a point at the top, never at the bottom unless you want to turn it inside out every time you need your articles, and the point firmly sewed to the belt of the dress. This done, it cannot possibly "sag." Always set it in a seam or under a deep plait, near the back, face it up with the dress material, carefully press all seams, and you can have two such pockets in one skirt.

POSTAL SERVICE

Bissell Makes Recommendation For Deficit.

THE RECENT RAILWAY STRIKES STILL DISCUSSED.

Legislation Recommended to Meet Such Cases.

WASHINGTON, Nov. 26.—Postmaster General Bissell has submitted to the president his annual report for the year ending June 30, 1894. The report shows that his department has been managed on a business basis, and that his administration has been devoted to giving the public the best possible postal facilities. He briefly outlines the policy of the department in the following:

In general, I would recommend that the first and most important thing to be done is to revise the law as to second-class matter, so as to place the postoffice department immediately upon a self-sustaining basis.

2. Avoid expensive experiments like the postal telegraph, rural free delivery, etc.

3. Develop the postal service on existing lines of the administration, viz: "Extend free delivery in cities that now enjoy it.

"Accord to the towns already entitled to it under the law.

"Quicker railroad transportation."

4. Revise and reclassify reorganization for railway mail service and reclassify clerks in the postoffices.

5. Provide for district supervision of all postal affairs by appointment of expert postal officials from classified service as recommended in my last annual report.

The revenue for the year was $75,080,479; expenditures, $84,224,414, leaving a deficiency of $9,043,935. The estimates for the current year ending June 30, 1896, are: Revenue, $84,427,748; expenditures, $90,399,135; deficiency, $5,971,737.

The estimates submitted to the secretary of the treasury for the fiscal year are: Revenue, $86,097,407; expenditures, $91,050,283; deficiency, $4,151,876.

Increase of Rates Not Advisable.

This annual deficiency, the postmaster general says, could be overcome by an increase of postal rates, but he does not believe this advisable. It could be cancelled by a readjustment of rates on second-class matter, a question which he treats at considerable length in another part of the report. Economy has been practiced, but nevertheless great pains have been taken that it should not affect the efficiency of the service.

Mr. Bissell recommends that the experimental free delivery projects should be discontinued, and thinks that free delivery in rural districts is not needed nor desired by the people. Both of these projects were originated by his predecessor.

He refers to the law made by the departments on lottery schemes passing under the name of "bond investment companies," and says it has been waged successfully. He recommends the enactment of laws covered in bills now pending before congress for the further suppression of lotteries.

Of the obstruction of mails by strikes, the postmaster general says: "In my last annual report, I called attention to the necessity for legislation such as was then and is now recommended by the superintendent of railway mail service for the punishment of train wrecking and for legislative determination and definition of a mail train.

Legislation Needed In Case of Strikes.

"Such legislation would be of great advantage to the postal service, and during the past year would most likely have prevented the embargo placed upon the mail trains of the Great Northern railway by the strike which practically tied up that system from April 18 to May 1. It would also have lessened the loss of life, destruction to property, loss of revenue to the department and other great evils incident to the greater strikes that paralyzed all business to a greater extent from June 27 until July 24 of this year.

"Many of the lines centering at Chicago from the east, north and south were operated intermittently, while all of the transcontinental lines, except the Great Northern, which was seriously impaired by washouts, were effectually blockaded. The department naturally was very much handicapped by this condition of affairs in the furtherance of its business, but it kept watch of every opportunity presented and availed itself of all avenues offered for the delivery and supply of mail in any part of the country, whether by rail or water."

In his last report Mr. Bissell referred to the great disproportion of the growth of second-class mail matter, and intimated that he did not believe it was due to the growth of genuine newspapers and periodicals. The cost of carrying the second-class matter was $20,340,000, leaving a net loss to the government of $16,979,000. This calculation applies to transportation alone, the separate cost of distribution and delivery not being estimated.

Abuse of Second Class Rates.

"I do not advocate a change of rates now upon legitimate newspapers and periodical magazines," says Mr. Bissell. "My purpose is to urge the withdrawal of low postage rates from the large cities and the pretended periodicals that are now improperly enjoying them; not only on account of the inherent propriety of that course, but because I am almost hopeless of ever seeing the financial condition of the department properly established until such withdrawal is brought about.

"The most conspicuous class of these pretended periodicals are what are now generally known as serial paper covered books. They are in no sense serial, however, except in name, being usually given some general designation as the 'Fireside series' and 'Detective Library,' or some other title of like character. They differ in no respect from other books, except to a large extent in the lack of literary merit and in having always paper covers.

"This state of things is not merely a wrong to the government and to the senders of other classes of mail matter, which, producing a surplus of revenue, are thus unduly taxed, but it is a wrong to the publishers of other books, and, I believe, a sort of debasement of the nation's literature."

The postmaster general does not favor the postal telegraph, a system advocated by his predecessor. He says that the enormous stretches of country brings about a condition of things different to that of European countries, rendering the postal telegraph too expensive to be practical.

New York Catholic Total Abstinence societies are to unite in opposing the opening of the saloons on Sunday.

Indignant Armenians.

BOSTON, Nov. 26.—Armenians in this city are highly stirred up over the massacre of their countrymen by the Turks, and are to hold a big indignation meeting at Faneuil hall this evening. Many prominent philanthropists will assist at the meeting.

A FAITHFUL MAHDI CHIEF

CAUSES THE RELEASE OF A PRIEST

Who Has For Ten Years Been a Prisoner—Interesting Account of the Escape—Hardships Endured in Crossing the Desert.

CAIRO, Nov. 26.—Father Rossignoli, the priest who, after the fall of El Obeid, was imprisoned by the Mahdis with Father Ohrwalder at Omdurman, where he remained for 10 years, and whose escape was announced a few days ago, has arrived here. The escape was planned by Major Wingate of the Egyptian intelligence department, who contracted to march with Abdallah to effect Father Rossignoli's release.

Father Sogaro, head of the Austrian mission to the Soudan, gave Abdallah a card, on which was inscribed in Latin: "Father, the time of deliverance has arrived. Trust in God. Come." Abdallah started for Berber in June, and arrived on the 13th. He was seized, but he managed to escape at the end of two months.

He went to Omdurman on a donkey. After a long search he found Father Rossignoli in a cafe, where the priest was employed as a servant. The plan of escape was disclosed to him. He feigned sickness and made an attempt to go to Berber, but failed, as he was recognized and sent back. Having some money, he then secretly

Bought a Camel and Two Donkeys.

When a propitious night came, Abdallah and the priest started to ride at full speed to Berber, following the Nile at night and riding through the hills back from the river in the day time. When they reached Metemmeh 15 dervishes sprang out of the darkness upon them, and in an instant they were made prisoners.

Abdallah induced the dervishes to believe that he and his companion belonged to the tribe of the Emir of Berber. While the conversation was going on, Father Rossignoli partly concealed himself behind the camel in order to prevent the dervishes from learning that he was a white man. The two were finally allowed to proceed, and they reached Berber without further misadventure.

They had not been in town long before Father Rossignoli was recognized, but he managed to conceal himself before he could be captured. Abdallah, however, was arrested and charged with concealing a Christian. The town was searched, but Father Rossignoli escaped arrest.

Abdallah Bribed His Jailers

to set him at liberty, and when he was free joined Father Rossignoli. Abdallah caused a rumor to be circulated that they had gone to Cassala. This rumor caused the search for them to be made principally in that direction

On the night of Nov. 29 the men left Berber, and 11 days later reached Assouan. Their experience in crossing the desert was a terrible one. They had only dates and doura to eat. Father Rossignoli became exhausted, and he would certainly have been lost had it not been for the devoted service of Abdallah. For miles the latter carried the priest in his arms.

The Military Called Out.

ROME, Nov. 26.—The town of Alatri was the scene yesterday of a riot, growing out of the imposition of octroi duties. A mob numbering 800 persons attacked the mayor's residence with stones. The police were powerless to quell the emeute, and it was necessary to call out the military before order could be restored. Three of the octroi offices were destroyed.

Spain's Cordial Greetings.

MADRID, Nov. 26.—Officers of the United States cruiser Detroit were yesterday given an audience by the queen regent, who expressed her admiration of the United States. A reception was given to the officers at the American legation, and they were the guests at a banquet at the Army and Navy club.

Monarchial Clemency.

ST. PETERSBURG, Nov. 26.—Czar Nicholas, on the occasion of his marriage to Princess Alix of Hesse, will remit arrears of taxes and modify sentences. A circular has been issued by his majesty giving thanks to the classes for the sympathy manifested on the death of Czar Alexander.

More Earthquakes.

ROME, Nov. 26.—There was a repetition of the earthquakes at Messina Saturday night, one violent and two slight shocks being felt. The people were again thrown into a state of panic. There was another shock at Reggio, where so much damage was done by previous shocks.

Dissolution Likely to Follow.

BERLIN, Nov. 26.—It is announced that the anti-revolutionary bill, to the exclusion of all other measures, will be laid before the imperial diet on Dec. 5. It is argued that the government expects the rejection of the bill, and is determined in that event to dissolve the diet.

Newspapers Were Honest.

PARIS, Nov. 26.—The magistrate examining into a club scandal here has adduced evidence showing the existence of a blackmailing syndicate which offered to procure the silence of 18 newspapers which had evidence against the club.

Love Not Effaced.

DUBLIN, Nov. 26.—The 27th anniversary of the hanging of the Manchester martyrs, Allen, Larkin and O'Brien, was celebrated yesterday. Five thousand persons placed wreaths upon the monument erected to their memory.

Mayor Bounced.

ATHENS, Nov. 26.—A royal decree has been issued deposing the mayor of this city on the grounds of incompetency. There are great irregularities in the city's finances.

Seriously Sick.

VARSIEN, Nov. 26.—Princess Bismarck, who has been indisposed for some time, has grown worse, and Dr. Schweninger has been summoned to attend her.

Social Sanction Gained.

VIENNA, Nov. 26.—Dr. Wekerle, the Hungarian minister, has obtained the social sanction to the civil marriage bill.

Nashua's Schools Closed.

NASHUA, N. H., Nov. 26.—Because of many contagious diseases the public schools have been shut down for two weeks, beginning today.

South Carolina Justice.

BARNWELL, S. C., Nov. 26.—The jury in the case of the Browns, father and two sons, charged with murdering Liquor Spy John G. Ribbon, brought in a verdict of not guilty.

Body Identified.

NEW YORK, Nov. 26.—Henry A. Boone of Brooklyn identified the body of a man killed on the elevated railway as that of Dr. Francis S. Whittemore of Sandwich, Mass.

Bold Midday Robbery.

MONTCLAIR, N. J., Nov. 26.—Two young men entered the waiting room of the depot at Bloomfield at noon yesterday, bound and gagged the ticket agent, and then looted the place and escaped.

People Who Weigh and Compare

Know and get the best. Cottolene, the new vegetable shortening, has won a wide and wonderful popularity. At its introduction it was submitted to expert chemists, prominent physicians and famous cooks. All of these pronounced

Cottolene

a natural, healthful and acceptable food-product, better than lard for every cooking purpose.

The success of Cottolene is now a matter of history. Will you share in the better food and better health for which it stands, by using it in your home?

Avoid imitations—countless—worthless. Stick to COTTOLENE. Sold in 3 and 5 pound pails.

Made only by The N. K. Fairbank Company, CHICAGO. 224 State Street, Boston. Portland, Me.

Lost Manhood and vigor quickly restored. Varicocele, nightly emissions, atrophy, etc., surely cured by ESDAILE, the great Hindoo Remedy. With written guarantee cure. Sold by Ellingwood & Co., and Carleton & Hovey, Lowell, Mass.

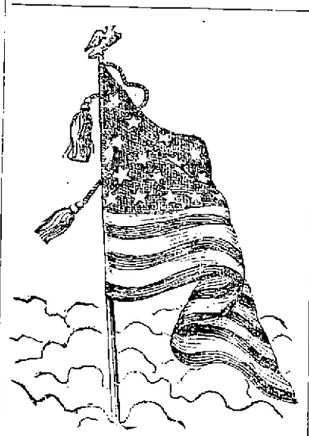

Public Market and Packing Co.

Are up to the front as public purveyors as they have been for many years as the ORIGINAL PUBLIC BENEFACTORS.

THANKSGIVING POULTRY

Is what we are making a spread on NOW. ONLY THINK.

TURKEYS, good ones, - 10c
CHICKENS, " " - 10c
DUCKS, " " - 10c
GEESE, " " - 10c

We have got TWENTY TONS of choice Northern, fresh-killed Poultry for our Lowell Markets.

Best in the Land.

Come and look, and you will be sure TO BUY.

OLD STAND

7 to 15 Prescott Street.

McCARTIN'S BAKERY, 107 Gorham Street.
Domestic Bread, Cake and Pastry.
Orders for Wedding Cake promptly filled. Beans received for baking.

E. E. DONOVAN, Office: 85 Gorham Street.
Constable and Auctioneer.

CHARLES H. FROST, 78 Central Street
Dealer in Watches, Diamonds, Jewelry, Musical Instruments, Violin, Guitar and Banjo Strings, Ammunition, Fire-arms, etc. Fine Watch repairing.

LOTHROP & CUNNINGHAM, 182 Merrimack Street.
Photographers.
Crayons, Pastels and Water Colors a specialty. All work Guaranteed.

W. A. LEW, 49 John Street
Clothing, Cleansed, Dyed and Pressed
Orders received for cleaning dying and pressing promptly and neatly executed.

WHY, $4.00.

We are still overstocked on the "BEST MINNESOTA HAXALL" FLOUR, and shall continue to sell it a few days longer at old Prices.

F. M. BARNEY & CO., Wholesale and Retail Grocers, 415 MIDDLESEX ST., LOWELL, MASS.

Now is the Time to Buy.
PICTURES, DIPLOMAS FRAMED, 35c. TO $1.00.
LARGE LINE OF MOULDINGS.
Our Prices Are Always One-third Off.
GEO. E. MAKER, No. 2 John St., Marble Bank Building

Arthur M. Bertrand, (Successor to F. W. Sargent,) MERCHANT TAILOR. FINE TAILORING A SPECIALTY. 24 Middle Street, Lowell, Mass. Dress Suits to Let.

NOTRE DAME ACADEMY, LOWELL, MASS. Boarding and Day School for Young Ladies. ESTABLISHED 1852. --- CHARTERED 1865. This school continues the careful training and thorough instruction in every department for which it has hitherto been so favorably known. For particulars address: The Superior.

SELL YOUR HENS

And buy a package of Cunningham's Desiccated Egg Food. A 10c. package is equal to 12 Eggs.

THE BOSTON BRANCH GROCERY
Old No. 199 Middlesex St. New No. 455.
Opp. Northern Depot. Telephone 374-3, Brass Signs.
CALEB L. SMITH.....Proprietor

SPECULATION.

HAMMOND & CO., Stock AND Bond Brokers, 130 and 132 Pearl Street, New York City, N. Y.

Stocks, Bonds and Grain bought, sold or carried on Margin.
P. S.—Send for explanatory circular on speculation, also weekly market letter. (Free.)

M. W. MILLER, House and Fresco Painter and Paper Hanger. 55 WILLIE STREET. Wall Papers supplied at wholesale rates. Get my prices before going elsewhere.

SCOTT & O'DAY, Plumbers and Sanitary Engineers. Steam, Gas and Water Piping. JOBBING PROMPTLY ATTENDED TO. 54 Appleton Street, Opposite New Post Office. Telephone 54-4

Stained and Varnished interiors will soon be a thing of the past.
The latest style is to use
B. & K.
CLEAR TONED INTERIOR PAINTS
The delicate party colors of which harmonize with the newest shades of wall papers.
They dry with flat finish and can be cleaned with soap and water.
SOLD ONLY AT
C. B. Coburn & Co.'s
63-71 Market Street.

BACHELLER, DUMAS & CO. Paper Ruling, Book and Pamphlet Binding, Blank Books a Specialty. 42 CHURCH STREET.

DEWARE'S CENTS

P. H. HEELON, 557 and 559 Gorham St. Boarding, Hack and Livery Stable.

Lowell Opera House
WEDNESDAY, NOV. 28th.
LOST IN EGYPT,
A spectacular comedy melodrama by Frank Dumont. $50,000 production. 50 people on the stage. Introducing SIE HASSAN BEN ALI'S wonderful
TROUPE OF ARABS,
Late of Buffalo Bill's Wild West, engaged at an enormous salary. See Sphinx, "God of Terrors" The realistic sand storm scene. The real serpent's den. The pyramids. The region of the river Nile. The quaint, weird, mysterious land of Pharaohs.
Astounding in effect. Complete in mechanism. Original, beyond conception and up to date. Don't miss the noonday parade. Prof. Eugene Week's Operatic Band and Solo Orchestra. Prices, $1, .75, 50, 35, 25c. Seats on sale Monday at 10 o'clock.

Engagement Extraordinary.
Thanksgiving Matinee and Evening, Thursday, Nov. 29th.
A. Y. Pearson's big melodramatic production,
The Derby Mascot
A positive go from start to finish. Three big shows in one, 21 thoroughbred race horses. Greatest race scene ever presented. Cortlandt of elegant scenery. See the exciting execution and railroad effects; the jubilee singers and dancers; Kate Rooney in imitation of her father, the late Pat Rooney.
REGULAR PRICES—Evening, $1, .75, 50, 35, 25c. Matinee, 75, 50, 35, 25c. Seats on sale Tuesday at 10 o'clock.

--THE--
Stoddard Lectures.
RETURN OF
John L. Stoddard
To Give His Series of
Five Superbly Illustrated Lectures,
Which Have Created a Furore in Brooklyn, Philadelphia and Chicago.
Evenings of Dec. 4, 13, 20, 27, 31.
BEGINNING AT 7.45 SHARP.
SUBJECTS:
1. PARIS.
2. SWITZERLAND.
3. ROME.
4. NORWAY, (The Land of the Midnight Sun.)
5. THE PASSION PLAY.
Hundreds of Magnificent Illustrations Brought by Mr. Stoddard From Europe Last Summer.
Course Tickets, Lower Floor, $3.50; First Balcony, $2.50; Second Balcony, $1.50.
☞The Sale of Course Tickets begins at the box office Monday Morning next, Nov. 26.
BURDITT & NORTH.....Managers

HUNTINGTON HALL.
FAVORITES RETURN.
Thanksgiving Day
Afternoon at 2.30. Evening at 8.
GILBERT OPERA CO.
IN
Chimes of Normandy
Popular Prices, - 50, 35, 25c
Seats on sale Tuesday at 10 A. M.

Music Hall,
EXTRA.
Thanksgiving Week
ETHEL TUCKER
CAMILLE
Fascinating. Dainty. Graceful.
The fire and Poetry of Passion.
The Realism of Suffering and Death.
All Merged by One Woman Into One Play.
Monday and Tuesday Nights and Ladies' Reception Matinee Wednesday.
Allie Fisher The Child Actress, Wednesday and Matinee Night Only.
MISS TUCKER'S PHOTOGRAPHS
Wednesday Afternoon and Night,
To Everyone Occupying Reserved Orchestra Seat.
Wednesday Night Only, By Special Request
"QUEENA."

Music - Hall.
Thomas & Watson, Lessees and Managers.
One Week Only, COMMENCING MONDAY, NOV. 26.
ETHEL TUCKER & COMPANY.
Monday and Tuesday Nights and Ladies' Reception Matinee (Wednesday.)
"CAMILLE."
Wednesday Night Only,
"QUEENA."
Miss Tucker's Photographs, (Wed. Matinee and Night.
Prices, 10, 20, 30c. Secure Seats now.

Great Removal Sale.
We are about to remove to more commodious quarters and find it necessary to close out our present stock of Harnesses of every description. The greatly reduced prices will place our stock within reach of everybody in need of Harnesses. Have leased for a term of years the "Old Brookbrook Stand," established in 1827.
J. C. DONOVAN, 67 Market street.

SUN WEATHER BULLETIN.

ALMANAC FOR MONDAY, NOV. 26.

SUN RISES.... .... 6 49 | MOON RISES.... 6 14 AM
SUN SETS..... 4 15 | HIGH WATER..... 10 15 AM
LENGTH OF DAY.. 9 26 | FULL SEA..... 11 00 PM

Forecast for Maine and New Hampshire: Generally fair; much colder; brisk to high north winds.

For Vermont: Snow flurries in the early morning, followed by fair; much colder; north winds.

For Massachusetts, Rhode Island and Connecticut: Generally fair; colder, north winds, diminishing in force.

LOCAL NEWS.

The Y. M. C. A. members will have a six mile run Thanksgiving day.

L. N. Weeks, president of the peoples' party, is now in the cigar manufacturing business.

Rev. John Roberts and wife of Carolina, R. I., are the guests of William Cargill of Myrtle street.

You can buy parlor suites, parlor stoves and wood stoves cheap at J. J. Gaynor & Co.'s, 25 Prescott street.

Will Bell, the barber, is suffering from a bad gash on a thumb and one finger, received while stropping a razor.

Rev. George Batchelor spoke on astronomy before the scientific department of the Middlesex Women's club, Saturday.

The Board of Trade will meet tonight and the committee will report on officers for the ensuing year, and continue the talk on municipal taxation.

The police received word Saturday morning that a New Mail bicycle was stolen from New Salem, N. H., Friday night, by two men about 30 years of age.

At the Friday session of the Superior court, John H. Richardson was granted a decree nisi from his wife, Cora M. Richardson, on grounds of adultery.

Mabel Lang, daughter of William Lang of Chelmsford street, observed the anniversary of her birth, Friday evening, and entertained a party of her little friends.

Edward E. Adams' pupils gave a recital Saturday morning at his studio in Glidden's block. The following pupils took part: Misses Ida Brooks, Ethel Nottingham, Hattie Sargent, Vera Brooks, Florence Fish and Master Arthur Gilmore.

Service of Thanksgiving.

There will be special services in all the Catholic churches Thanksgiving day.

Contract For Car House.

J. W. Bennett has received the contract for erecting the new car house on the L. L. & H. St. Ry., on First street.

Germea.

Free exhibition at our store Nov. 26th to Dec. 1st, inclusive. All the ladies invited. The Enterprise Cash Grocery, 78 Prescott street.

Ladies Will Be Thankful.

The ladies will have something to be thankful for if they call on Chris Holmes' specialty store this week and secure a fine fur cape or stylish outside garment. See ad.

He's Almost Dead Broke.

The committee on salaries of the school board will meet this evening to fix the salary of the assistant teacher of penmanship, John J. Hunt, and drawing, who has received no salary since his election.

Perhaps Lowell Is Threatened.

The prevalence of diphtheria and scarlet fever in Nashua, to such an extent that all the public schools have been closed for a fortnight, makes it imperative that city water be discarded for drinking purposes as much as possible here in Lowell.

Suburban Road Nearly Ready.

The tracks connecting the Lowell and Suburban road with the Lowell, Lawrence & Haverhill road are laid and the trolley is strung on the lower road up as far as Varnum's Landing. The Lowell & Suburban power house will furnish power through Dracut and Methuen and for this purpose an extra feed wire will be strung across the city.

LAWYER CHARLES COWLEY

The Subject of an Order From the Secretary of the Interior.

A Washington despatch to yesterday's Sunday papers stated that the secretary of the interior had directed that Lawyer Charles Cowley of Lowell be disbarred from practising before courts of the interior department by reason of conviction in the Mary O'Sullivan pension case.

LOWELL COWS

Will Be Tested for Tuberculosis by the Milk Inspector.

Major Allen and Dr. Eaton are around today looking for cows afflicted with tuberculosis. There are about 20 cows in this city and it will take two weeks to complete the work. The test is such that the presence of the disease is made known in a short time. An incision is made behind the animal's shoulder and a small amount of the tuberculine is injected. If the animal is in good condition the fluid will have no effect, but should it be afflicted the fact will be made known in a short time. Cows supposed to be diseased are killed, and a post mortem examination held. If it is found that the animal was not diseased the owner is allowed the full value of the animal, but if they were diseased, he receives but one half their value.

THANKSGIVING THEATRICALS.

Attractions for the Week Which Will Serve to Make it a Pleasant Occasion for People.

The Old Homestead closed to big business Saturday evening and Mr. Thompson retired from the stage for six weeks, his company, however, going on to fill engagements.

A long line outside the box office window at the Opera house this morning told the story of the rush for Stoddard's course tickets. All the week the sale will go on for the opening lecture on Paris will be Tuesday week.

On Thanksgiving Eve a spectacular comedy melodrama Lost in Egypt will be given under Frank Dumont's management. It introduces troops of Arabs late of Buffalo Bill's company, and a great variety of positively startling scenes and incidents. The attraction is worth seeing for its novelty.

The holiday engagement for matinee and evening is the Derby Mascot, A. Y. Pearson's latest melo-dramatic production introducing racers on the stage, jubilee singers and a carload of mechanical effects.

Miss Tucker in Camille.

Few actresses have become as popular with Lowell audiences as Miss Ethel Tucker, who returns to Music hall tonight to fill another engagement. She will open in Dumas' wonderful emotional drama, "Camille," dramatized from the novel of the same name, and supported by a strong company. In presenting the piece before critical audiences she has repeatedly scored great success and been highly praised for her emotional and intelligent acting.

Dr. Coburn DENTIST 81 MERK ST.

Smokers enjoy Old Hundred cigars.

Wall paper at 18 Church street.

T. C. Lee, Fire Insurance, Donovan Bldg.

The frequent snow squalls yesterday tended to make a disagreeable day.

E. A. Wilson, coal dealer, is selling coal at lowest cash prices; call at 51 Merrimack street.

Patten & Co. have the finest potted and cut flowers in the city, Shedd's block, Central street.

The electric cars are experiencing more trouble with the frog at the turnout in front of the Merrimack street depot.

A gang of workmen was at work repairing the concrete on Central street canal bridge yesterday under the direction of E. A. Smith.

A true, life-like photo is something everybody admires. Marion makes that kind. Visit his studio in Barristers' hall and have a sitting made.

A harvest concert was held at the First Baptist church, last evening, and was largely attended. The platform was elaborately decorated with the products of the harvest season. Attractive exercises by the school were enjoyed. Reports show $74 given for charitable purposes.

Laborers Take Warning.

We have reduced the price of coal for your benefit. Buy your coal of D. W. Horne & Son, 15 Central street.

Run An Educational Campaign.

A populist candidate claims that 30,000 newspapers and circulars were distributed in Lowell during the recent campaign.

"The Best of Everything"

Is the material used in the preparation of France-American soups, served free at our store Nov. 26 to Dec. 1, inclusive. All the ladies invited. Enterprise Cash Grocery, 78 Prescott street.

Once Shaved Ben Butler.

M. O. Savage, a veteran barber of Augusta, Me., shaved Ben Butler a few years ago when he passed through the city on his way to Waterville to deliver the commencement address at Colby college.

THE FALL OF PORT ARTHUR.

Japanese Lost Two Hundred Men but Gained Abundant Spoils—Troops of Both Sides Are on a Forced March.

LONDON, Nov. 26.—The Times this morning publishes a dispatch from Hiroshima, Japan, giving the report of Field Marshal Count Oyama, whose army captured Port Arthur. The report says:

"The second army began the attack on the landward forts at Port Arthur at dawn Nov. 21. The Chinese offered a very strong resistance, until finally we seized the fort to the west of the cavalry and artillery parade ground at 8:30 o'clock. We took the fort on Golden hill at 4 o'clock. In the forenoon of Nov. 22 all the other forts were taken. Over 200 Japanese officers and men were killed or wounded. The Chinese losses and the number of prisoners are still unknown.

"The spoils are abundant, and include a specially large number of large guns and a quantity of ammunition. The Chinese garrison, at the lowest estimate, was 20,000 men."

A Che-Foo dispatch to The Times says that Port Arthur is still burning. Twelve Japanese warships have been sent there.

A Shanghai dispatch to The Times states that it is reported from New-Chwang that the Chinese army commanded by General Sung has been divided. One part is firmly holding Motheinling and constantly repulsing part of the first Japanese army. The other part is making a forced march to Port Arthur to attack the Japanese there. A part of the first Japanese army is following the Chinese on the way to Port Arthur.

It is reported that the special correspondent of Reuter's Telegraph company, who was at Port Arthur, has been made a prisoner by the Japanese.

Another dispatch from Shanghai states that stores for troops and munitions of war, sufficient to withstand a two years' siege, fell into the hands of the Japanese at Port Arthur.

Shocking Vandalism.

BRIDGEPORT, Conn., Nov. 26.—An unknown woman was killed on the New York, New Haven and Hartford railroad at East Bridgeport yesterday. She was struck by a freight train and horribly mutilated. Considerable money was scattered along the track, and the effort to obtain possession of it is said to have caused a disgraceful row among the brakemen of the train. The earrings which the woman wore were also stolen before bystanders interfered to protect the body. A broken bottle which had contained whisky was found near the remains. No clew to her identity has yet been discovered.

Immigration Falling Off.

WASHINGTON, Nov. 26.—The annual report of Superintendent Stump of the immigration bureau for the fiscal year ending June 30, 1894, shows a very material falling off in the number of immigrants arriving in this country. He estimates that since October, '93, the exodus of foreign steerage passengers from the United States has been greater than the number arriving, and he therefore concludes that, numerically, there are now fewer foreigners in the United States who come as steerage passengers than there were at the end of the fiscal year '93.

A Victim of Football.

WORCESTER, Mass., Nov. 26.—Daniel McTiernan, 11 years old, was fatally injured while playing football Saturday. He did not tell his family when he reached home that he was hurt, but was put to bed and treated for a cold. He was found dead in bed yesterday morning, death resulting from concussion of the brain, caused by a blow he received on the head from the knee of another boy he tackled.

Not In St. Louis.

ST. LOUIS, Nov. 26.—After a thorough investigation the police are inclined to believe that B. F. Pitzel, the accomplice of Holmes in his alleged insurance swindle, is not in this city; that mail to himself or family has been forwarded to Calva, Ills., and that no representative receives his mail here.

Was Prominent In Republican Councils.

FARGO, N. D., Nov. 26.—Waldo M. Potter, one of the organizers of the Republican party in western New York in 1854, a journalist contemporary with Weed & Raymond, for 14 years in journalism and public life in North Dakota, died at Casselton, aged 71.

Louis Alexander,

Importer and tailor, 65 Central street, is a first class practical cutter of long experience in fine New York houses. Is up with the times and guarantees satisfaction. Fall importations now ready.

Horses With Records.

Working horses as well as driving horses receive the strictest attention at Merrimack stable, 478 Merrimack street. Board $4 per week. Horses stabled for the winter.

You Should Have One

of those glass pitchers we are giving away with a pound of our high grade Tea. See samples in show windows. Dickson Bros., 68 Merrimack street.

Money loaned on endorsed notes, personal securities and second mortgages on real estate by J. B. Swift, 9 Barristers hall. Telephone 495-4.

A FURIOUS GAME

Of Foot Ball Between Yale and Harvard.

SEVERAL PLAYERS SERIOUSLY INJURED IN THE FRAY.

Interesting Story of the Features of the Game.

SPRINGFIELD, Mass., Nov. 26. — The great annual football battle between Harvard and Yale is a matter of history, and the score stands 12 points for the blue to only 4 for the crimson.

For two and one-half hours the fiercest and most memorable contest ever played on Hampden park or any other football field had held the 28,000 spectators to a point of intense excitement.

The sky was neither crimson nor blue, but the more neutral gray, a cloudy robe draping the sun. There was no wind, and the air had lost the bitter sharpness that usually characterizes a football day at Hampden park.

Shortly before 2 o'clock a hush had stolen over the thousands, for the strain was intense.

"Emmons will not play," came in grieved surprise from many throats. Then it was seen that the Harvard captain had limped painfully to the side lines, and was pleading with the coaches. But they shook their heads, and young Cabot tore off his sweater and joined the practice. Emmons called the turn on the coin and held up his hands with a cheery smile as Umpire Alexander Moffatt said: "The choice is yours, Mr. Emmons."

Lined Up.

So Harvard chose the south goal, and the two teams lined up. A hush fell upon the people as they watched Hickok carefully adjust the ball for the kick-off. It was just 2 o'clock as the ball sailed through the air away down towards Harvard's goal.

Scattered about the field were the following men:

Harvard—Cabot, left end; Hallowell, left tackle; Mackie, left guard; F. Shaw, center; N. Shaw, right guard; Waters, right tackle; A. Brewer, right end; Wrenn, quarter back; Wrightington, left half back; C. Brewer, right half back; Fairchild, full back.

Yale—L. Hinkey, right end; Murphy, right tackle; Hickok, right guard; Stillman, center; McCrea, left guard; Beard, left tackle; Captain Hinkey, left end; Adee, quarter back; Thorne, right half back; Jerrems, left half back; Butterworth, full back.

A Surprise.

As the ball hustled through the air Brewer ran under and dashed up the field for 15 yards before he was thrown heavily.

The ball now lay dangerously near Harvard's goal. Wrightington had dropped back for a punt. Wrenn got the ball out of his hands cleanly enough, but before Wrightington could save himself the mighty Yale center had torn through the Shaws and was on him.

The Harvard back made a desperate effort to kick; the ball bounded back from the human barrier, there was a wild scramble, and when the mass untangled it was seen that Stillman lay over the fatal goal line with the ball firmly clasped under him.

Hickok kicked the goal. The Harvard team seemed dazed. Waters tried to kick off, but buried his toe in the soft field, and the ball rolled hardly 10 yards. A quick-witted Harvard man dropped on it, however.

"Brewer! Brewer!" yelled the thousands as the crimson back spurted around the Yale left end, right by the redoubtable Yale captain. Down he goes as a vicious pair of blue arms encircle his legs. Brewer did not rise, and the trainers rushed out with blankets and water. In a few moments he rises slowly with a pronounced limp.

Now it is Yale's ball, and Butterworth streaked around the left of the crimson line, a magnificent run of 30 yards. But he had to tramp mournfully back; for off-side play gave the ball to Harvard. Now Harvard forced matters. Luckily one fumble did not result seriously, and Harvard had the ball on Yale's 25-yard line.

At this point Fairchild made a magnificent try for a goal from the field. The ball struck the crossbar and fell back.

Shortly after, Fairchild tried a second time, but the kick was the dismallest kind of a failure, the ball being blocked, though Harvard kept the ball.

Brewer Falls.

Another rush, and Charlie Brewer, Harvard's great hope, was stretched helpless on the ground. He tried to rise, fell upon his knees, and then flat upon his face. Three men helped to carry him off. All the time he was crying openly, begging the doctor to let him return. Even after he was wrapped in a blanket, he would not keep quiet, but crawled on his hands and knees along the side lines as the play moved up and down the field. He was the first victim of the fiercest game ever played.

Both Yale and Harvard tackled like demons, slamming the men down with wicked desperation. Jack Hayes ran out to take Brewer's place, and the game grew even fiercer.

Hayes went around the "silent man's" end for seven yards. Everyone was amazed, but it was soon seen that the longest runs of the day were to be around Captain Hinkey's position.

A Harvard Trick.

When the men lined up Harvard played a pretty trick. The ball was passed to Wrightington, who started for the right end of Yale's line. All the Harvard line plunged desperately in the same direction, Yale massing her men to hold Harvard. Then Wrightington passed the ball to Fairchild, and like a flash the full-back was around the unguarded left end for a 15-yard run. Captain Hinkey was the first to recover, and he downed Fairchild viciously. But the ball was now within five yards of Yale's goal.

Yale held firmly for a couple of downs. Try as she may, Harvard could not force the mighty Stillman, flanked by Hickok and McCrea. But she could make gains around both ends. The ball was given to Hayes; he plunged between Hinkey and Beard, and, with a half-dozen men tearing at him, staggered over the line for a touchdown.

Then it is the turn of the Crimson supporters to go wildly insane. Yale is silently blue. Up in the sky a rift of crimson light breaks through the clouds, flooding the gray with crimson colors.

The ball was so near the corner that Harvard decided to punt out. Fairchild punted cleanly enough, but a Harvard man muffed. So the wearers of the blue were on him in a second.

Score—Yale, 6; Harvard, 4.

It was a wonderfully long punt that Hinkey made for a starter, and this tells how Yale won. She outpunted Harvard till the ball was well down into Harvard's territory, then forced it over. The ball was punted back, but the net gain was Yale's by a considerable majority. Thorne made a magnificent punt, and like a flash Yale men streaked down the field.

Wrightington Knocked Out.

Wrightington caught and started to run, but was slammed fiercely to the ground. "A broken collar bone," said Dr. Sargent, sadly, and the plucky half-back was carried off.

Whittemore was sent out in Wrightington's place. Brewer begged to be put in again and refused to be comforted.

Soon the ball was on Harvard's 25-yard line, and Thorne tried for a goal from the field, but was unsuccessful.

The ball was near Harvard's goal, and Fairchild dropped back for a kick. Again the sturdy Yale centers broke through and the kick was a dismal failure again.

The ball now passed back to Thorne, who plunged through Harvard's line toward the white line only 10 yards away.

A frenzied roar broke from the boys in blue, for Yale had made her second touchdown. Butterworth kicked a goal, and the score was: Yale, 12; Harvard, 4.

Harvard started in with terrific force, and soon the doctors dragged Murphy nearly senseless from under the heap. He was revived, and went into the game with a big cheer for his pluck, mingling with the roaring in his stunned head.

Hickok was laid out for a minute or two, and Shaw was temporarily disabled in the next play.

With the ball about in the center of the field, a kicking match begun. Thorne punted fully 40 yards. Fairchild returned the punt on the next line-up, Thorne promptly returning the punt again.

So the first half ended with the ball in Harvard's possession near the middle of the field, after 70 minutes of the hottest kind of work.

Out on the field strolled a queer object. It was a live rooster, dyed a bright blue. The cheering went on without cessation.

The Second Half.

It seemed hardly a minute before the teams were on the field again, Waters firing the first gun by a long kick down the field.

Hayes and Whittemore and Fairchild plunged around the two Hinkeys for substantial gains. But some pair of blue arms were sure to clasp them in deadly grip before many yards were covered.

Harvard's fierce rushes yielded gains almost every time. At no time did Yale equal Harvard in this respect.

The men were tackled with savage ferocity, till, time and time again, time was called to aid a disabled player.

Murphy Knocked Out.

In a very few moments Murphy lay on the ground a second time. The doctors tried to bring him back to life, but in vain. With white, set face and hair matted over a pallid forehead, Murphy was borne away tenderly on a stretcher, quite senseless.

Chadwick took his place and the battle was fought on. Now it was that Thorne's wonderful kicking saved the day for Yale. Harvard tried Yale tactics and began a kicking game. Thorne and Fairchild exchanging six punts without a single rush play.

Every time a punt was made, the player who caught the ball was thrown savagely, Hinkey getting in fine touches with his knee on prostrated players, for which he was hissed.

Hallowell staggered up with a broken nose. He adjusted a borrowed protector over the injured feature and continued to play. Shortly after he was thrown heavily. When they lifted him up he was so dazed that he could neither speak nor walk. Two coaches put their arms about him to help him off. The plucky fellow tried to take his limp arms from around their necks and to stagger back into the game. When he found himself too weak he burst into tears. So they led him away, and Wheeler jumped eagerly forward to fill the gap in the line.

Butterworth Disabled.

The battle waxed warmer. Up and down the field struggled the men. Butterworth gained often through the line. He did not kick because of his bad ankle. When the heap resolved itself into men after one of his plunges, Butterworth was unable to rise. So he, too, was borne away, with Yale cheers ringing in his ears. Armstrong was called into service.

The ball being near Harvard's 25-yard line, Thorne tried for a goal from the field. The ball went over a little to the right, but near enough to raise an expectant howl from the sons of Eli.

Just about this time Hinkey made a square muff, and a Harvard man hurled himself on the ball. Armstrong kicked at Hayes as he lay on the ground, and Hayes arose and smote Armstrong. Both men were sent off the field in disgrace, and the "cruel war" waged merrier than ever. Hinkey went back to half, and Bass took his place in the line.

Harvard now had the ball in Yale's territory, thanks to Hinkey's muff, and she pushed her advantage with feverish energy.

A few short rushes and Fairchild ran back to prepare for a try at a goal from the field. There was a scramble and a tussle in the line. Wrenn, all unmoved, tossed the ball to Fairchild. The Harvard line held well, and Fairchild had plenty of time. Straight as an arrow the ball flew for the goal posts, 25 yards away.

Squarely between the posts, over the bar it flew, as pretty a kick as heart could wish. The crowd, already stampeding, roared with husky joy. But even as the ball was in the air the referee's whistle had sounded the end of the second half, and Fairchild's skill came a fraction of a minute too late. The score was still: Yale, 12; Harvard, 4.

Half an hour later there was nothing left at Hampden park but bare benches, a splintered fence, a few hundred dedraggled crimson flags and a group of sad-faced Harvard players, sadly bending over their injured comrades.

Murphy Is All Right.

NEW HAVEN, Nov. 26.—F. J. Murphy, the right tackle of the Yale team, who was rendered unconscious during Saturday's game, has returned to New Haven, apparently being none the worse for his injuries.

All Hands Rescued.

EAST HAMPTON, L. I., Nov. 26.—The schooner Oracle, from New Bedford, Mass., for New York with a cargo of empty barrels, was driven ashore near Culloden Point. The captain and crew were rescued.

An Important Capture.

NEW YORK, Nov. 26.—Frank A. Harvey, with many aliases, the forger, was arrested yesterday at Lansing, Mich., by a Pinkerton detective from Philadelphia. He had been posing as the Rev. Charles O. Gibson, and was preparing to swindle banks in that city.

Entitled to Sympathy.

MINNEAPOLIS, Nov. 26.—The Armenians of the northwest have issued a proclamation asking the people of the United States on Thanksgiving day to remember their suffering countrymen in Asia Minor.

Caught on a Bridge.

BALTIMORE, Nov. 26.—While crossing a Baltimore and Ohio bridge, 18 miles from Cumberland, Isaac Taylor and wife and Miss Kidwell were overtaken by a train and all killed.

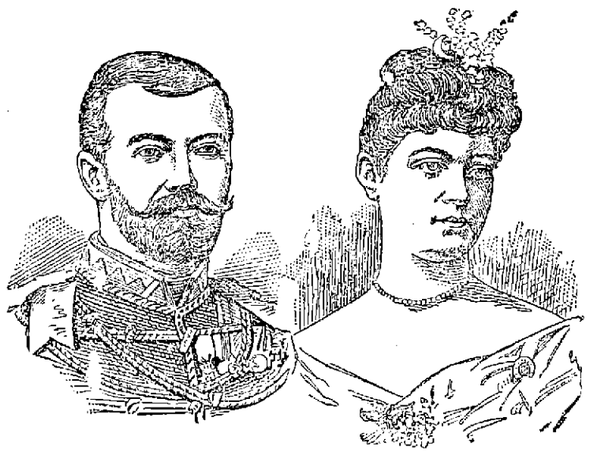

THE CZAR AND PRINCESS ALIX.

Nicholas II, the new czar of all the Russias, was born in St. Petersburg May 18, 1868, and is consequently emperor of Russia at 26. Before the late czar died he selected Princess Alix of Hesse to be the wife of Nicholas II. Princess Alix has become a member of the Greek church.

POLITICS AND RELIGION.

Bishop McQuaid Thinks Archbishop Ireland Has Overstepped the Bounds of His Episcopal Office.

ROCHESTER, Nov. 26.—Bishop McQuaid preached a sensational sermon yesterday in which he denounced the action of Archbishop Ireland in coming to this state and taking part in the last political campaign. "I contend," he said, "that the coming to New York of the archbishop of St. Paul to take part in a political contest was undignified, disgraceful, to his episcopal office and a scandal in the eyes of all right-minded Catholics of both parties. It was, furthermore, a piece of meddlesome interference on his part to come from his state to another to break down all discipline among our priests and justify the charges of those inimical to us that priests are partisans and use their office and opportunities for political work.

"But it is well known to many that it is no love for good government that kept Archbishop Ireland so many weeks in New York city, and so far from his diocese, where the law of residence obliged him to be. It was to pay a debt to the Republican party that his services were rendered. During the last session of the New York legislature, Archbishop Ireland of far-off Minnesota busied himself writing letters to leading Republican members in favor of the candidacy of Rev. Mr. Malone for the position of regent of the university."

A Lewiston Sensation.

LEWISTON, Me., Nov. 26. — The Pine Street Congregational church was crowded yesterday afternoon at the first public meeting of the Women's Reform league. Professor Anthony of Bates college made some direct allusions to certain prominent officials in this city. He said: "Lewiston today is doing a rum business for the county. Lewiston has houses of ill-fame and courtesans enough for the county. Through her officials Lewiston seems to lend herself to the protection of those, who for appetite and lust, break the laws. Among our officials in Lewiston are men who themselves have been summoned before courts to answer the charge of attempting to bribe jurors, and men whose names are coupled daily with efforts to defend lawbreakers." The bold statement has created a big stir.

A Murderer's Fate.

MEMPHIS, Nov. 26.—A fight occurred at a church near Carrollton, Miss., yesterday, between officers and a murderer named Moss. Marshal Chalman and Deputy Sheriff Brewer left for Enon church to arrest Moss. Moss, being a strong man, resisted the officers. Moss had succeeded in wrenching Brewer's pistol from his hand and rammed it into Chalman's breast and pulled the trigger again and again, but Brewer's hand caught the trigger and the pistol only snapped. Chalman freed the pistol from Moss' grasp and fired six bullets into him, killing him almost instantly.

Assaulted by Strikers.

LYNN Mass., Nov. 26.—Union and non-union Armenians had a conflict yesterday afternoon, with the result that four men are now locked up in the police station—three with very severe wounds and one on the charge of being one of the gang that assaulted the three. The assault was caused, so one of the men whose head is badly cut states, as a result of his refusing to leave the employ of Francis W. Breed.

COMPLEXION POWDER is an absolute necessity of refined toilet in this climate. Pozzoni's combines every element of beauty and purity.

When in Need of Real Fine
MILLINERY
Call at the New Store of
ABBIE M. SMITH
Where the most complete assortment of Novelties and Exquisite Trimmings may be found. All New Goods.
175 Merrimack St., Welles' Block.
MRS. M. E. DUDLEY, Assistant.
Fine Mourning a Specialty.

MILLINERY.
Where shall I get my new hat? Why, at the
TEMPLE OF DESIGN,
Of course, where you are sure to get the newest and choicest Millinery at the lowest possible prices.
The Temple of Design.
14 and 16 Merrick Square, Runels' Block.

JOHN J. COSGROVE,
—DEALER IN—
HAY AND GRAIN
Best Quality at Lowest Prices.
No. 478 Merrimack Street.

MULLIN & WINSLOW,
Dealers in
COAL
At Summer Prices
1018 Gorham Street.
Telephone 21-6.

FALL MILLINERY.
Miss Sarah Cahill.
New Store, New Goods, New Ideas, and in fact the Latest in Millinery, at the beautiful new store at
113 CORHAM STREET,
Just above the new Post Office. The display of Novelties is quite remarkable.
You are cordially invited to call. Be sure and inquire for our prices.
MISS SARAH CAHILL, 113 Gorham Street.

GAME CALLED

We start to be the victors in the race of the Largest Sale of
POULTRY
to the consumers of this city and towns surrounding.
Our start was made Saturday and we scored a lead by beating our record of last year of
OVER A TON.
We conclude by giving the people the finest chance for the next three days of securing their Thanksgiving Dinner at the Lowest Prices ever before heard of for the finest
Vermont Poultry, Chickens, Geese, Ducks,
etc. corresponding. Hear the Turkey cackle at the
UNION MARKET
Middlesex Street, Foot of South.

EVERY ONE WITHIN TEN MILES
—OF—
CITY - HALL
Should make it a point to secure at once a bottle of
Heffernan's Rock, Rye and Honey
As a cold resister. For sale in leading drug stores or at
The Golden Sheaf
55 Middle Street, Parker's Block, near Palmer St. Telephone 452-3. Open 6.30

What would Lowell be without the spindle? The city is known the world over as "The Spindle City."
The Spindle Cigar
Is made by HENRY FLOOD; best smoke in town.

Highest of all in Leavening Power.—Latest U. S. Gov't Report
Royal Baking Powder
ABSOLUTELY PURE

Rough on Passengers.

NEW YORK, Nov. 26.—The Cunard line steamer Lucania reached port at 10 o'clock yesterday morning, after a very stormy passage. The officers stated that it was one of the roughest voyages they have ever experienced. The saloon passengers were rarely able to walk about the decks, and several of them suffered severely from seasickness.

A Preacher Implicated.

TOLEDO, Nov. 26.—Charles Hart, who, with Clarence Brindle, is in custody as Paulding for the alleged murder of the Good children, near that city, alleges that Merritt, a colored preacher, who is held as a witness, outraged the little girl. Hart says that Brindle helped in the attempt to cremate the bodies after the murder was done.

Much Damage Reported.

MERIDIAN, Miss., Nov. 26.—Reports from the section of the state visited by the cyclone Friday night are coming in slowly, owing to the prostration of the wires, but no loss of life has been reported. The damage to property is enormous. Buildings were swept away, giant trees uprooted and carried for miles and fences levelled. A terrific hailstorm accompanied the wind.

"Mysterious" Is Ambitious.

BOSTON, Nov. 26.—"Mysterious" Billy Smith, the Boston welterweight, announces his intention of being present at the ringside on the occasion of the Dempsey-Ryan contest at New Orleans on Dec. 12, prepared to challenge the winner to fight for the welterweight championship of the world.

O'Donnell & Gilbride.

STARTLING PRICE CONCESSIONS
--IN--
Irish, Scotch and German Table Linens, Napkins, Towels, Doylies,
DURING THE FEW DAYS PRIOR TO THANKSGIVING.

25 pieces of Turkey Red Damask, warranted fast 60 inches wide, regular price 42c., only 25c per yard.
10 pieces of Irish Damask, warranted all linen, a regular 37c. quality, only 25c. per yard.
25 pieces of German Linen Damask, 62 inches wide, silver or full bleached, regular price 69c., only 49c., per yard.
10 pieces of extra fine Vienna Damask, regular $1 quality, only 75c., per yard.
5 pieces of extra fine Bleached Damask, regular price $1.25, only 98c., per yard.
200 dozen Napkins; 5-8 size, silver bleached, sold regularly at $1.50, only $1.15 per dozen.
125 dozen Damask Napkins, full bleached, 3-4 size, never offered less than $2.25, will be offered this week, at $1.75 per dozen.
200 dozen fringed Napkins, red, blue, and plain, white borders, only 45 cents per dozen.
200 dozen fringed Napkins, 3-4 size, in plain linen, red or blue check, only 55c. per dozen.
1 lot of Turkish Towels, extra heavy, only 15 cents each.
1 lot of fine Damask and Hemstitched Huck Linen Towels, assorted borders, only 25 cents each.
1 lot of Huck Towels, full size, warranted pure flax, also fine Damask Towels, knotted fringe, only 12 1-2 cents each.
250 dozen large extra Huck Towels, only 5 cents each.
1500 Fancy Linen Doylies, assorted colors, sold to date at 10 cents each, only 50 cents per dozen.
250 fine Fringed Damask Tray Cloths, sold to date at 50 cents each, only 25c. each.
5000 Stamped Sofa Covers, Pillow Shams, Tray Cloths, Splashers, Bureau Scarfs and various other articles, all fast colors and usually sold from 40 to 50c., only 25 cents each.

Everything Exactly as Advertised.

We invite comparisons. Underselling under any and all circumstances is our motto. To-day's traders will be treated to a rare chance to buy Linens. This season has brought out many exceptional bargains, but none to equal these.

O'DONNELL & GILBRIDE.

MOIR BROS. & CO.,
119, 121 and 123 MERRIMACK ST.
Thanksgiving Week WILL BE AN EVENTFUL WEEK.
BEGINNING THIS MONDAY MORNING And continuing all this week we will offer some Wonderful Bargains. We must have more room to display our large line of Holiday Goods. The goods are now on the way, and will soon be here. Hence the importance of an immediate clearance of our entire stock. Give these figures your closest attention, and compare them with what you've been paying.

GLOVES AND MITTENS.
15c. Boys' and Girls All-wool Mittens 10c. pair.
25c. Ladies' Black All-wool Mittens 15c pair.
39c. Ladies' Finest wool Mittens 25c. pair.
$1 25 6-hook Foster Kid Gloves 75c.
25c Fast Black Cashmere Gloves 19c. pair.
39c Finest Cashmere Gloves 25c. pair.
75c. Men's Lined Kid Gloves 49c. pair.
75c Children's Lined Kid Gloves and Mittens 49c. pair.

HOSIERY AND UNDERWEAR.
Ladies' 25c. Jersey Ribbed Underwear, we sold 40 dozen on Saturday last, we will continue at the same price, 19c.
Children's white merino Underdorwear at 9c., 11c., 13c., 17c. 19c., 22c., 25c.
Ladies' All-wool Scarlet Underwear, sale price 75c., always $1.
Men's Scotch wool Underwear, well worth 39c., for 25c. each.
Ladies' All-wool Seamless Black Hosiery 15c. pair.
Ladies' extra heavy Cashmere Hose 25c.
Ladies' British Cashmere Hosiery 40c.
Ladies' extra heavy fleeced Hose 12 1-2c.
Ladies' Seamless Imported Fleece Lined Fast Black Hosiery 19c.
Ladies' All-wool Hosiery 19c. pair.
Men's Seamless Half-Hose 6 1-4c pair.
Men's heavy Scotch Wool Half Hose, 15c. a pair.
Men's finest All-wool Cashmere Half Hose, 25c. a pair.
Children's heavy Ribbed Hosiery 9c. pair.
Children's heavy All-wool Ribbed Hosiery 12 1-2c. pair.
Boys' Solid Bicycle All-wool Hosiery 19c. a pair.

MISCELLANEOUS BARGAINS.
Double-handle Hair Curlers 3c. each.
Best Elastic Arm Bands 3c. pair
300 Best English Pins for 1c. paper.
10c. "Puritan" Pins, all sizes, 6c paper.
19c. Seamless Dress Shields 9c. pair.
Willimantic & Clarke Machine Thread, 3 1-3c. spool.
De Long Hooks and Eyes 9c. a card.
Best double width Chiffons, 48 inches wide, all silk, 70c. yard, in every new color.
1000 bunches Velvet Roses, best quality, 25c. bunch.
98c. Trimmed Felt Walking Hats 49c.
$1 new shapes Black Felt Hats, 49c.
Children's new Toque Caps, 49, 79, 98c.
High School Caps 49c. each.
All-wool Cardigan Jackets, 75c. 90c. Infants' All-wool Booties, 10c. a pair.
75c lot wool Squares in black and white, 39c. each.
75c. Pretty Chenille Fascinators 49c.
8c. beaded Chenille Fascinators 69c.
39c. All-wool Fascinators, all colors, 20c. each.
75c. pretty Hamburg Trimmed Night Gowns, 59c.
5000 skeins "Beacon" Germantown yarn, all shades, 12 1-2c., skein.
Special sale of Stamped Linens, at one-third less than usual price.
Sole Lowell agents for the Globe Rings, warranted for 3 years. 25c., 50c., $1.

CHILDREN'S HEADWEAR.
72 doz. Silk Embroidered Bonnets and Eiderdown Bonnets that have always sold for 49. You can take your pick for 25c. each.
10 doz. Silk Plush Bonnets, in every color, well worth 75c. The price to make them go lively 34c.!
58 doz. Children's Bengaline Silk Bonnets in white and all new colors, trimmed with silk beaver trimming, well worth $1, to make things "hum" 49c. each.
10 dozen Eiderdown Bonnets, trimmed with white swan's down and always sold for $1.25. While they last the price will be 69c.
And hundreds of other bargains in pretty silk bonnets, usually sold for $1.40, $1.97, your choice for 98c.
50 doz. real Scotch imported Tam O'Shanters, in pretty striped patterns, always 75c., your price today 26c. each.
1 lot Eiderdown Tam O'Shanters, always 25c., to sell them out lively 9c. each.

THE LOWELL DAILY SUN.

VOL. XXIV. NO. 73. LOWELL, MASS., MONDAY, NOVEMBER 26, 1894. PRICE ONE CENT.

THIRD EDITION

☞THE SUN is the only paper in Lowell receiving The Associated Press, cable and telegraphic despatches. Most of the news items in this issue can be found in the other local papers tomorrow, if you are willing to wait till then.

ST. JOHN'S BAZAAR.

It Came to a Successful Close and Rev. Fr. Shaw is Gratified by the Returns.

Friday evening St. John's bazaar which has been such a good success was brought to a close. No one appreciates more than does Rev. Fr. Shaw the work that has been done by his parishioners and others in behalf of the bazaar. And he took occasion last evening to express his thanks, to his numerous friends. His pleasure was certainly generously shared by his parishioners.

Another party of Lowellians attended Friday and enjoyed the entertainment which included clarinet solo by James P. Larkin; vocal solo, Mrs. Hubert Bearce; piano solos, Miss Clara Wright, Miss Alice O'Donnell, and a descriptive chorus entitled "Johnny Smoker" by the following young persons; Alice Brennan, Alice Shields, Maggie Larkin, Minnie Brennan, Etta Ward, Baby O'Donnell, Alice McNaney; John Shields, Henry McCoy, Irving Shields, Arthur Brennan, James Shields, Fred McNaney, Owen Sherlock and Sylvester McNaney.

Great interest centered in the voting contests which resulted as follows:

Ring contest—Rose McCabe, 202 votes; Mary Crowley, 177.

Second ring contest—Willie A. Dunn, 290; Minnie Brennan, 196.

Suit of clothes—John Austin Healey, Jr., Graniteville, 475; Stephen Ward, Jr., No. Chelmsford, 306.

Gold-headed umbrella—John E. Hogan, 247; Dennis McCluskey, 50; Wm. O'Neill, 46; John Brennan, 28.

Gold watch—Michael Sullivan, Lowell, 1510; John Monahan, West Chelmsford, 1435.

Gold watch—John J. Hanley, Forge Village, 2223; John McManmon, North Chelmsford, 1708.

Michael Walsh, of North Chelmsford is quite an expert at guessing names and just because he happened to say the name of a handsome wax doll was "Ruth," the young lady attendants gave him the doll which he prizes highly.

Yesterday afternoon the ladies' who had charge of the bazaar assembled at Fr. Shaw's residence and reports of the different tables were submitted.

To Help the Organ Fund.

A concert in aid of the organ fund was held in the Swedish M. E. church Saturday evening and was enjoyed by a large audience who applauded each number on the program. Miss Emily Laurin had charge of the concert which included a violin solo by E. Johnson of Worcester; selections by a Swedish male quartet from Quinsigamond; mandolin solo by Miss Sargent, and a piano solo by Miss Etta Pihl.

Rev. E. T. Curnick of the Worthen street church delivered brief remarks on "Music."

Daughters of the Revolution.

The "Molly Varnum Chapter" of the Society of the Daughters of the American Revolution, has been recently formed in Lowell. Women of Lowell and adjoining towns may join the chapter by applying to Mrs. Thomas Nesmith, registrar, Park street, Lowell.

An Ice Cream Party.

St. Michael's Literary society will hold an ice cream party in Associate hall, tomorrow evening in aid of St. Michael's church.

CHRISTMAS.

Presents of money to England, Ireland and Scotland for Christmas at the Money Order Office, 324 Market Street corner of Worthen, payable at any bank in England, Ireland, and Scotland.

James F. O'Donnell,

Agent, Lowell, Mass.

Cor. of Worthen and Market Sts.

OUT ON STRIKE

Three Hundred Mill Operatives Leave Work.

JOHN FAULKNER SAYS THAT MILL CANNOT RUN.

He Is Prepared For a Long Shut Down.

There is a strike at Faulkner's.

Mr. John A. Faulkner said he means what he said—that there will be a cut down or a shut down.

In accordance with a plan agreed upon yesterday the operatives went to work this morning as usual. They notified the bosses of their intention to quit and quietly marched out, 300 going out.

A SUN reporter talked with Mr. John A. Faulkner, who said that he meant just what he said in regard to the cut down. "The prosperity which THE SUN has been saying is at hand," said he, "has not reached us yet, but may be on the way. In the meantime we must meet the market and the only way to do it is to reduce wages."

He further said that 500 operatives would probably strike, and he was prepared to shut the mill down for a long time.

Labor Meetings Saturday.

Textile union, No. 68, composed of Faulkner's mills employes, held a meeting in Building Laborers' hall, Middle street, Saturday.

The committee appointed to confer with the mill owners reported that the owners had been seen and that they refused absolutely to rescind or modify in any way, shape or manner their determination to reduce wages and if the employes were not satisfied they might leave and the mills would be closed.

The matter was discussed carefully and it was unanimously voted to report as usual for work this morning and having notified the bosses that they were about to quit, to march out in a body.

Central Labor Union.

At the meeting of the central union, yesterday afternoon, the delegates from this union reported the action that had been taken and it was voted that the organizing committee meet the strikers this afternoon in Building Laborers' hall and take steps to strengthen Textile 68's organization.

One of the delegates said the committee was informed by the mill owners that the employes would be compelled to work under the reduction, if they work at all, and whether they came in or not, there would be still another reduction in January. The delegate charged Mr. Faulkner with being very disrespectful to the committee and treating them with contempt.

It is claimed that men with families are working for 96 cents a day and that the mill people want them to work for 87 cents, while women working for 50 cents a day were to be cut down to 45 cents.

This the delegate said had been told Mr. Faulkner and he replied that many of them were not worth that amount. In conclusion the speaker said that 500 employes would be out of work on account of the strike.

Another delegate claimed that this condition of trade did not warrant the cut-down and that the action was the cropping out of an agreement made by the heads of the mills to start a reduction of wages in a small concern and if it worked successfully continue on the same line in every mill (as was reported exclusively in THE SUN a week ago and denied by a mill agent). He challenged Faulkner's mill or any other to show proof that it was running at a loss at the present rate of wages.

A delegation from the Cotton Spinners' union thought a strike at this time ill advised and suggested that the C. L. U. send its arbitration committee to Faulkner's before the employes go out. He thought the prospect for improved business was not particularly bright and unless orders came in heavier before January 1, a big reduction would come in all the mills and it couldn't be expected that the unions could contribute to a strike under such conditions.

The Faulkner delegates didn't agree with the suggestion and argued that additional looms are being put in different mills.

It was claimed that more wool had been purchased during the past week by the Faulkner's mill people than at any time during the past 10 years and that a big supply of fuel had been put in which show that the threat to keep closed is a bluff.

A delegate from the Cotton Spinners' union who is a weaver was opposed to rushing into a strike before the C. L. U. attempted to arbitrate.

A delegate from Textile union 70 said that the Faulkner employes were hot headed and when in trouble would rush into a union, while when out of trouble would let the union go to the dogs. In his opinion they could not hold out two weeks as the national association could not assist them.

The spokesman of the Faulkner delegation declared that they were not looking for aid from any union. They didn't propose to starve at the bench and would hang out without aid.

Another delegate advised the C. L. U. to keep its finger out of the pie as the union had not asked its interference and could conduct its own campaign.

A delegate from the Cigarmaker's union suggested arbitration. He said that the Board of Trade had been asked to act in conjunction with the C. L. U. in such cases as these, but that august body, with all its surface expressions of sympathy for the welfare of the city, had not deigned to reply to the communication sent them. He then made sarcastic reference to Mr. Huntoon's remarks at a recent meeting of the board, concerning a reduction of the wages of the city employes and suggested that Huntoon would make a good man for chairman of the arbitration committee. In his opinion the best thing the C. L. U. could do for the interest of labor and the welfare of the city would be to take the board of trade and Messrs. Huntoon and Manning out in the wilderness and lose them, as the only results yet attained by that fossilized organization was the stirring up of animosities between capital and labor.

President Meehan and Treasurer Cryan were opposed to the C. L. U. taking action unless so requested, and the meeting adjourned without taking action in the matter.

PERSONAL.

Mr. and Mrs. E. S. Hylan of Nesmith are rejoicing at the birth of a daughter.

Mr. and Mrs. A. J. Bixby will observe their silver wedding anniversary on Saturday.

The family of Charles M. Potter have gone to Saxton's River, Vt., for three weeks.

Miss Charlotte Brown of Varney street has gone to Key West for a visit to relatives until the new year.

On Friday of this week Mr. and Mrs. C. C. Chase of Belvidere, will observe the 53d anniversary of their marriage.

Mrs. King of Brown street, Belvidere, is spending two weeks at Winooski, Vt. She is accompanied by her daughter, Blanche.

Miss Stevens, formerly a teacher in the High school, and who went to Nashville, Tenn., to take charge of a seminary, is visiting in this city.

Miss Louise Helen Saynisch, who has been in this city for the past two years, has returned to New York city to take up an advanced course in music and painting at her Alma Mater.

At Miss Paradis' concert Wednesday evening, the ushers will be: Mr. Malcolm Dana Barrows, Mr. Philip S. Marden, Mr. F. A. Chase, Dr. Walter Knapp, Mr. W. B. Douglass, Mr. Julian B. Keyes, Mr. Edwin Hylan and Mr. Harry Pollard.

DEATHS.

O'CONNOR—Sarah O'Connor, aged 62 years, died Saturday at her home, 272 Concord street. She leaves one daughter and five sons; one of the latter being Police Officer O'Connor.

WALKER—Murray E., aged 4 years, 8 months, son of Robert and Maria Walker, died Saturday at their home, 423 Dutton street after a short illness of pneumonia. In the going out of the light of the household the parents will have the sincere sympathy of many friends. The funeral occurred this afternoon and Rev. J. O. Campbell officiated.

MEALEY—Michael Mealey, aged 55 years, died Saturday at his home, 322 Lawrence street. For 44 years he has been in the employ of the Lowell Manufacturing company and was esteemed by his fellow workmen. He leaves a wife, daughter, three sons, four brothers and a sister.

SMITH—Josephine Smith, infant daughter of James F. and Sarah Smith, died yesterday at their home, 24 Colburn street. The funeral took place this afternoon and burial was in the Catholic cemetery.

MAGUIRE—Rose Maguire, aged 4 years, child of the late Michael F. and Rose A. Maguire, died at 47 Crosby street, Saturday. The funeral was held at 3 o'clock this afternoon.

McManmon, florist, Prescott & Merr'k sts

LOCAL NOTES.

Both branches of the city government will meet tomorrow evening.

The Criterion have special goods for Thanksgiving week. See them.

The L. C. A. A. and Lowell International oval, Thanksgiving morning.

Irish, Scotch and German linens are the subject of O'Donnell & Gilbride's ad. today.

The Lowell Rod and Gun club will have a shoot Thanksgiving day at the Chelmsford range.

Miss Kittie Hovey of Portsmouth, N. H., is visiting her grandmother, Mrs. Chas. Hovey of Park street.

Thanksgiving is the occasion of an interesting story by Moir Bros. & Co., today, which is well worth reading.

J. E. Conant & Co., will be in New York city today, Tuesday and Wednesday, for the third time within five weeks.

George E. Wilkins and Miss Alice L. Robbins are to be married Wednesday evening, at the bride's home, in Carlisle.

A solemn requiem mass, in honor of Rev. William O'Brien of Winchester is to be celebrated in St. Michael's church tomorrow.

It is said that an attempt has been made recently to boom Louisiana lottery tickets in this city. The lottery is now located in Central America.

Green keeps a good assortment of watch chains and charms. He is selling at low prices. Watches and jewelry repaired as good and cheaper than any house in Lowell; 88 Merrimack street.

Lowell corporation agents are not prepared to say anything about the displacement of operatives by the recently patented web-drawing machine, until they have seen the machine in operation. About 300 women are employed "drawing-in" in the Lowell mills.

Thankful for the Licenses.

There were thirteen intentions recorded at the city clerk's office Saturday. Of these one said it was his third trial, two acknowledged they were widowers and one bride-to-be admitted that it was her second marriage.

Look Out for Squalls.

The old weather proverb says that February will be like Nov. 25th preceding it. Judging from yesterday, the month will be squally.

THE DEMOCRATS

Over Confident May Nominate Weak Men.

JOE MILLER GIVES WAY TO C. C. HUTCHINSON.

Republicans Want Five of Eight New Wards.

The democratic city committee will meet tonight to nominate a municipal ticket. As yet there is no concerted action in favor of any candidate for the mayoralty, although the general sentiment has changed since Friday.

There seems to be what may prove a fatal confidence of winning with weak men. Only the strongest men can win this year. There is too much at stake to risk nominating any others.

***

The local correspondent of the Boston Herald has this to say of the prospective redistricting of the city: "The republicans will almost certainly win at the election next month; next year they may by law redistrict the city and increase the number of wards. They will undoubtedly take advantage of the privilege, and the democracy will be set off in districts by itself as it was when the lines of wards 3 and 5 as they now exist were drawn. But for the efforts of Marcellus Fletcher and a fortuitous set of circumstances, Ward 6 would never have become democratic. That party may be sure that when the republicans take hold of the redistricting business its majority in Ward Six will be put over somewhere where it will do no harm. The democrats two years ago apparently played for the same stake. They wanted the privilege of conducting the redistricting, and calculated to give it to the republicans tit for tat. They lost, and, except by extraordinary good luck and tremendously hard work, the democracy is not likely to get control of things again for half a dozen years. There will probably be eight wards in the next arrangement, and if the republicans have anything to do with it, the democrats will get not more than three; but in seeing their chickens come home to roost they have only their own political short-sightedness to blame."

This is what the democrats have to guard against tonight.

***

The city committee made a mistake in adjourning on Friday night. The result of the republican caucuses has given rise to the opinion that the democrats can win and men of second and third rate strength as candidates are pressing to the front for nomination. If the committee or any considerable portion of it makes such a mistake it will land the party in defeat.

What must be done to ensure victory is to put the strongest democrat who will accept the nomination at the head of the ticket and then make up an aldermanic ticket of men who from their admitted popularity would be sure of election.

***

It is a mistake to assume that Joe Miller will be nominated and that the republicans will be disunited. The A. P. A. before the state election vowed vengeance against Gov. Greenhalge but they were placated. They will be placated in this case. They will fall into line for the republican ticket.

A mayoralty candidate or an aldermanic ticket that would win last year would not win this year.

Men who were elected by a good plurality last year may find it difficult to squeeze in this year.

The democratic city committee should realize this and avoid putting up weak men. The strongest at their command may prove weak enough on election day.

***

It is stated that Mr. Burke will not seek the nomination; but will accept it if tendered him.

***

It is stated on reliable authority that Joe Miller has withdrawn from the mayoralty contest in favor of C. C. Hutchinson and consented to run as alderman at large. That will make it imperative upon the democrats to put up their strongest men.

***

William E. Livingston and Frank Dow, it is stated, have consented to accept the nomination for aldermen-at-large on certain conditions. Col. Dimon will probably be the nominee from Ward Six.

THE SYMPHONY ORCHESTRA

Opens Its Season of Public Concerts With a Program of Classical Music.

The Symphony orchestra held its first concert yesterday afternoon in Odd Fellows' hall, and instrumentally and in point of attendance it was successful. That there is promise of enthusiastic support of musical organizations in the near future was evidenced by yesterday's audience, for, differing as it did with the recent public recital of the Orchestral society in the fact that its members are professional musicians, it was gratifyingly large. The overture of Ruy Blas by Mendelssohn was grandly rendered and with Wagner's Tannhauser march and the march from the Ring of the Nibelungen, were the best concerted numbers. This last number, it will be remembered, was given by Seidl's orchestra last winter and with brass instruments made a grand orchestral piece. The Symphony orchestra deserves especial praise for its fine work, the execution and tempo being seemingly perfect.

Beethoven's andante, from Sonata, Op. 26' and Andante con Moto by Nevin were admirably executed.

The other equally fine numbers were the Russian Caprice, "A Mother's Prayer" for strings, and Haydn's solo with Verdure Clad.

Mr. Lavigueur, the violin soloist, showed that execution and harmony on his instrument which is rapidly bringing him to the front as a musician. The enthusiastic encores and his response with a solo accompanied by second violins was equally pleasing.

The soprano soloist, Miss Jennie Lind Lewis, had Handel's solo "Rejoice Greatly" from the Messiah as her first number, and she did it justice. Her songs by DeKoven and Nevin were better suited to her voice and in their rendition she found much favor and applause from the audience. Mr. Barrell was the accompanist for Miss Lewis.

The success of the concert was no doubt due to Mr. McDaniels' excellent leadership, in which he demonstrated his ability with the baton so well promised during last season's concerts.

The Ball Officers.

Walter V. Hickey has been chosen general manager of the anniversary ball of the Mathew Temperance institute. Thos. Riley will be floor director, and James Conlon is treasurer of the committee having charge of the ball.

LATEST

5 O'CLOCK.

CZAR IS MARRIED

Bridal Procession a Gorgeous Array of Military.

PRINCESS ALIX BECOMES THE CZARINA OF ALL RUSSIA.

Czar Nicholas Has Little Fear of Personal Safety.

By Associated Press to THE SUN.

ST. PETERSBURG, Nov. 26.—At 1.30 this afternoon Czar Nicholas II, was married to Princess Alix of Hesse, after one of the most gorgeous bridal processions ever seen here. As early as 7.30 crowds took all the vantage places on Newsky Prospect, along the route of procession. In the first carriage was the Czar and his brother, Grand Duke Michael; in the second carriage, which was a magnificent landau drawn by eight cream colored horses was the Princess Alix and the Czarina.

The long line was made up with carriages of the royal family and nobles. It halted at the winter palace where the ceremony was performed.

Afterwards the royal couple went to the Cathedral Kazan where the protection of the Almighty was invoked.

It is currently reported here that the Czar disregards his personal safety and goes walking on the street dressed in his military cloak and accompanied by the first officer he meets. Saturday he and the Princess Alix went shopping on foot and went in a glove store and made purchases before their identity was discovered.

In honor of the czar's wedding 40,000 poor people were dined today at the czar's expense.

Czar Made a Colonel.

By Associated Press to THE SUN.

LONDON, Nov. 26.—The czar of Russia has been appointed colonel of the 2d Royal Scots Grey regiment now at Aldershot.

Two Brothers Killed.

By Associated Press to THE SUN.

ALLENSTOWN, Pa., Nov. 26. — Two brothers named Saunders were killed by a milk train on the Lehigh Valley road this morning.

YALE'S FACULTY.

Will Not Interfere in the Princeton-Yale Game.

By Associated Press to THE SUN.

NEW HAVEN, Nov. 26.—The rumor that Yale will be prevented from playing with Princeton is denied. Pres. Dwight says that no meeting of the faculty has been called, and Prof. Richards says there has been no question raised as to brutality at Saturday's game.

The Yale team claimed that the revised rules are a failure and that Harvard's high elbow interference was responsible for so much hard hitting.

FUNERAL SERVICES.

SPRAGUE—The funeral of Mrs. Levi Sprague occurred this afternoon from her late residence in Mansur street, at 2 o'clock, Rev. Mr. Batchelor officiating. The Unitarian choir rendered appropriate music. The bearers were relatives and the arrangements were in charge of Hon. G. F. Richardson. Interment was in the Lowell cemetery.

CHEEVER—The funeral of the late Mary M. Cheever occurred yesterday afternoon from her late home, 692 Middlesex street. Rev. Mr. Kenngott conducted the funeral services. Interment was in Boxboro, Mass.

HARTLEY—The funeral of Catherine Hartley took place yesterday afternoon from her late home on Smith street and was largely attendde. The remains were interred in the Catholic cemetery where services were conducted by Rev. Fr. Burke.

He Fought Two "Cops."

John Black while at the corner of Broadway and Willie street, Saturday night, took it into his head to do up the police force. Officers Breen and Quinn accommodated him and a hard tussle ensued. A citizen who attempted to pull in the box was knocked down by a sneak who escaped. Black was locked up.

Holiday on the Water.

The steamship Catalonia will sail from Boston Wednesday and will have the following Lowell passengers booked by J. F. O'Donnell: John Crowley, Miles Sullivan, Patrick Geary, Kate Hore, May Sullivan, Frederick Muchlish.

A Game of Great Interest.

The Miserables and Vespers bowl on the Vesper alleys tomorrow night, and of course it will be of intense interest. The Highlands will bowl their first league game on their own alleys tomorrow night.

Fears No Epidemic.

Agent Knapp of the board of health fears no spread of diphtheria or typhoid in this city. He says that the number of cases reported is no greater than in former years.

For Thanksgiving.

112 piece dinner sets $5.97, $6.97 and $7.97 a set. Our stock pattern sets at $9.00 are beauties. The U. S. Tea Co., corner of Central and Prescott streets.

Wife and Mother Held.

OLDTOWN, Me., Nov. 26.—Mrs. Maude Oakes and her mother, Mrs. Eliza Darling of Milford, were arrested on a charge of attempting to poison Samuel J. Oakes, husband of Maude Oakes, and after a hearing were bound over to the February term of the higher court at Bangor.

Warning to Mariners.

GLOUCESTER, Mass., Nov. 26.—Schooner Viking arrived here yesterday, and reports that Saturday morning, 10 miles east of Thatcher's island, sighted the schooner Messenger, lying on her side, her mastheads in the water, drifting rapidly in a southerly direction.

WON ON SIX COUNTS.

Lawyer O'Connell Scored Quite a Victory Over Lawyer Charles Cowley in Superior Court.

The two juries wound up their business with the verdict in the famous case of Hall vs. Cowley in which the plaintiff, represented by the redoubtable B. D. O'Connell, scored a victory over the defendant whose attorneys, it is said, were J. G. Holt and H. G. Sleeper of Boston; D. O. Allen of Lynn and J. W. Reed of Lowell. There were nine issues in the case and the jury returned six answers favorable to the plaintiff and the remaining three at the court's order to the defence.

Mr. O'Connell's argument occasioned considerable comment and it was said by attorneys and others who heard it that he made one of the finest arguments of the civil session.

As the jury was about to retire Judge Blodgett addressed them, complimenting them on the high intelligence shown by them in all cases.

The case may go to the Supreme court on questions of law, after which it will go before a master.

The property involved is valued between $7000 and $8000.

The Cowley disbarment case will go over to the next term as Judge Blodgett will leave for Boston Wednesday whether the court cases are finished or not.

The uncontested divorce case of Edna B. White vs. George White for alleged cruel treatment and non-support was taken under advisement. J. L. Hunt appeared for the libellant.

The contract case for services rendered between Percis Hulse vs. the late Mrs. James Cook, aunt of Fred Ayer, was on trial this noon.

BATCH OF DRUNKS

Gets Its Just Deserts at the Hands of Judge Hadley Today.

There was a big batch of drunks in court today, and it took two hours to go through the docket.

Mary Horne was sent to jail for 6 months; Joseph Hutchinson, 4 months in jail; Felix McMurray, 5 months in jail; Daniel Moriarty, 4 months in jail.

James Green pleaded guilty to drunkenness this morning and told the court he belonged in North Billerica. Judge Hadley warned him to keep away from Lowell in the future. It did not matter how many times he visited Lawrence.

Delia Kennedy has a record in the court and Judge Hadley thought it merited a five months' sentence to jail.

Mary Wilson was fined $8 for imbibing too freely, and Wm. P. Scanlon, arrested on a similar carge, was fined $6.

Henry D. Hoyt and David P. Gifford charged with stealing doves from a Mr. Everett were held in $300 for the Superior court.

Joseph Senechal took a trunk from in front of Mr. Goldman's store on Middlesex street, Saturday night, "just for a joke." But Judge Hadley could see nothing funny in it, and told Senechal so.

Mr. Goldman thought it would not be a very funny joke if he lost his $3 trunk.

When Senechal was being brought to the police station he jumped from the patrol wagon in an attempt to escape. Chief Davis inquired "if he regarded that as a joke?"

Mrs. Holbrook, who keeps a boarding house on the Boott corporation, charged Mary and Annie Reardon with illegally removing baggage.

After Mrs. Holbrook testified, Judge Hadley fixed the matter by getting the defendants to settle their board bill.

He said, of course he would collect the bill, and would not charge over 5 per cent. commission in consideration of which she would get no witness fees.

POLICE NOTES.

Joseph Simeal, a troublesome drunk, was handcuffed by Officers Cawley and Howard at the Northern depot, Saturday night, and arrested. Driver Davis and Officer Ryder were in the wagon and after taking in Simeal made another trip to Appleton street where, as Officer Ryder was getting out, Simeal pushed him and jumping over the rail started away. Driver Davis jumped from the wagon and went after him, the crowd inspecting the officer's movements. In Elliot street Davis caught up with him and downed him, the drunk fighting again. He was given a second ride.

John Fatten, who was drunk on Merrimack street Saturday night and committing lewd acts near the Bon Marche, was taken to the station by a citizen. Officer Whitney arrested another on the same complaint.

Mary and Ann Reardon were arrested by Major Noyes yesterday, for illegal removal of baggage.

Many Ways Through a Gate.

While some employes of the Lowell, Lawrence & Haverhill railway were engaged in stringing wires in Dracut last week they drove the team containing the tools on the premises of a man who is opposed to the road passing over his land. Thereupon the owner barred his gate and nailed it tightly, thus rendering it difficult, as he supposed, to get the wagon out. But when the men had finished they quietly got to work, dug up the supports and driving their wagon out. Then they replaced the gate in position.

The owner who was absent while this was going on is still wondering how the wagon was taken out.

The Literary Society.

The Young Men's Catholic Literary society received ten propositions for membership yesterday. The ball committee was increased to 35 members. A literary program was rendered in which the following took part: Recitations, George O'Dwyer, Albert Marren, Thomas McCann, Thomas Pendergast and Thomas Muldoon; vocal solos, John Kennedy, Thomas Tobin, Charles Mulholland, Frank McCarthy; piano solos, Joseph Johnson.

Ill of Heart Trouble.

A well dressed young woman stepped up to Col. Pindar in Merrimack square early Saturday evening and asked him to assist her to Carter & Sherburne's drug store. He did so, and she was attended by Dr. Mulcahey, her illness being heart trouble. As she appeared to be dying a priest was summoned and later the young was removed to her home.

Gilbert Opera Company.

The favorites return here on Thanksgiving with two performances of the Chimes of Normandy. Miss Corea, Mrs. Gilbert and Tom Callahan are in the cast.

Marion Club Officers.

The Marion club has chosen Thomas Donohoe, president; M. Gleason, vice-president; Michael Roark, recording secretary and Patrick Murphy, treasurer.

Milk Producers Meet.

The Lowell Co-operative Milk association met Saturday, and after electing Enoch Foster president and J. Edward Gibson clerk and treasurer, the meeting adjourned until next Saturday.

THE SUN EXTRA

6 O'CLOCK

NEW CANDIDATES

The Latest Local Politics Talked on the Street.

LOVEJOY MAY WIN IN REPUBLICAN CONVENTION.

Joe Miller Being Forced Out of the Race.

It is rumored that a republican political meeting was held at the Highland club yesterday, in which it was decided to force Joe Miller out of the fight and take his delegates and turn them over to either Lovejoy or Freem Puffer.

Charles H. Hobson is mentioned as a democratic candidate for mayor at tonight's meeting.

F. W. Tinker, who ran for Ward One alderman in the primaries, and is a supposed A. P. A., has been notified to get off the track for a stronger candidate. Sam Chapin makes way for Amasa Pratt, Moses Wyman of Ward Four makes room for Charles H. Howe of the Howe Lumber company.

The air is full of rumors; politics are red hot.

MEN SHOT DOWN IN CHURCH.

MURDERER CORNERED BY DEPUTIES DURING SERVICE.

Women Fainted and Many Men Wounded During the Fusilade Between Deputies and Party.

By Associated Press to THE SUN.

MEMPHIS, Nov. 26—Claude Moss of Carroll county, Mississippi, was wanted for murder. Marshal Chatham of Carrollton, Miss., and D. C. Brewer, a deputy sheriff, started to make the capture. They arrived at Enon church, yesterday, just as Rev. Mr. King announced his text.

Moss and several companions stood outside. An effort was made to seize Moss, who threw his hand to his hip. There was a fearful contest for the possession of the revolver. At last Chatham got his weapon free and fired six shots rapidly into Moss' body. Moss fell dead. The other men were wounded during the fight.

There was intense excitement among members of the congregation while the fight was in progress, and several women fainted.

INSANE WILD MAN

Roaming the Woods at Old Orchard—He Was Discovered by Gunners.

By Associated Press to THE SUN.

OLD ORCHARD, Me., Nov. 26.—A demented stranger has taken up his abode in the woods near Goose Fare brook. Several times of late he has been seen by parties driving in that vicinity, but every attempt to converse with him even to get within talking distance of him has proved futile.

While Clarence Burnham of Saco was gunning in the vicinity of Goose Fare one day last week, he suddenly came upon this stranger, who turned and ran like a deer, bounding over underbrush and scaling fences until he was out of sight. Later in the day Burnham got sight of the crazy man again with the same result.

Yesterday a Biddeford man on his way to the beach saw the fugitive making across lots to the woods from a clearing. He was poorly clad and bare-headed. He appeared to be about six feet in height, with long, dark hair.

It is thought that he may be an escaped inmate of some insane hospital.

The Burke's Concert.

The Burkes' hall was packed last night at the concert held by the Columbian Glee club, standing room even being at a premium.

Mr. William J. McCluskey, manager of the glee club, presided. The program included vocal solos by Jos. Murphy, John J. Maguire, John Drury, David Martin, John H. Tierney, Miss Lena Ewing and Miss Kate O'Connell; vocal duet by Kate O'Connell and David Martin; selections by the Victor Banjo club, consisting of Misses McMahon, Gormley and Swager; selections, by the Columbian Glee club and the Columbian quartette and by a double quartette; piano solos by Joseph McEvoy.

After the concert John H. McGuinness and Rev. W. H. McDonough of St. Peter's church addressed the audience.

Thanksgiving Sale at No. Billerica.

St. Anne's Mission Sunday school will hold its eighth annual concert and sale in Thomas Talbot Memorial hall, Thanksgiving night at North Billerica. St. Elizabeth's Guild and the Girl's Friendly society will have tables for the sale of useful and fancy articles. There will be coffee, cake, ice cream and candy for sale. The concert will be under the management of Mr. Joseph Brown and Miss Mary Hannah Brown. The operetta of "Market Day" with new costumes will be given. Miss Maud Hopkins and Master Harry Hopkins will render selections on cornet and violin and it will be the first appearance of the Brownies.

For the Turkey Fixin's.

The Boston Branch Grocery is now making a big drive with Cunningham's Dessicated Food at 10 cents a package. It is claimed that it contains as much nutriment as a dozen eggs. The grocery further has a run on Thanksgiving supplies at low prices. It is worth while giving them a call; 199 Middlesex street.

Our American Frieze Ulsters are $10.

Black, Oxford and Brown mixtures, strictly all wool; very heavy goods; lined with warm plaid materials, made with deep collars, double stitched lap seams and with all the straps and quirks that you'll find on higher cost coats. The same garments sold last year for twelve dollars.

Better qualities of course, for $15 $20 and $25.

PUTNAM & SON,

ONE-PRICE CLOTHIERS.

Central Street, Cor. Warren.

REFORM CLUB CONCERT.

It Drawn a Large Audience and the Fine Program Was Well Liked.

The Lowell Reform club gave its first public entertainment of the season in Columbia hall last evening. The members and their friends gathered in large numbers and every seat in the hall was occupied. The audience was very appreciative and applause was frequent.

The program was a very fine one. President Edward M. Bowers delivered an interesting address and spoke of the work of the club in the cause which it was organized to advance.

The entertainment included recitations by James B. Coughlin, Joseph Mellen, Misses Lizzie Maguire, Hattie Fox, Margie Elvin, Alice Maher and Belle McGregory; selections by the Reform club quartet, Messrs. A. E. Joy, R. J. Fullerton, Samuel Scott and Hugh Williams; vocal duets, Misses May and Annie Maher, and Masters Frank Sullivan and Joseph Cronin; piano solos, Miss Nellie M. Briggs, and vocal solos, Miss Jennie Burns, Wm. Fowler, Wm. Hounsell, Charles Chitty and Michael Gorman.

THE SUN'S SCOOP.

Foot Ball Edition Went Like Hot Cakes on Saturday—Complete Story of the Foot Ball Game Delivered Right After the Game.

Some of THE SUN'S contemporaries make bluffs of being enterprising newspapers. They have neither telegraphic service nor resources to give that which the public wants.

The public wanted a football story Saturday and THE SUN furnished it complete 35 minutes after the game was ended. The regular house edition had the story up to the end of the first half, while the usual extra had it complete. SUN extras went like hot cakes. When big events are transpiring remember that THE SUN is bound to give the public fresh information.

REV. GEORGE BATCHELOR.

Will Resign as Pastor of the Unitarian Church to Accept a Call to a Wider Field of Theological Usefulness.

The parish meeting of the Unitarian church will be held tonight and Rev. George Batchelor will announce his resignation as pastor to accept the call to become secretary of the American Unitarian association. Mr. Batchelor as a pastor and citizen has been held in highest esteem throughout the city and in his loss the city feels honored in Mr. Batchelor's selection.

His church work has been successful and had he stayed a new church was one of the possibilities of the near future.

LOST A LEG.

Boss Brakeman in the Lowell Yard Lost a Limb by Amputation.

George Sims, head brakeman in the freight yard, northern division, while coupling cars near the Hale street bridge, Saturday afternoon, slipped on the rail and caught his foot in a frog. Before he could extricate it the car wheels passed over it. The foot and lower leg were so badly crushed that amputation was necessary at St. John's hospital that evening.

Tom Kane as Manager.

Thomas Kane formerly of this city is one of the propietors of Kane & Gould's great American Minstrel company that is attracting crowded houses throughout Rhode Island and Massachusetts.

Tom is making a big hit with his stump speeches and witty sayings.

We not only claim to be, BUT ARE Headquarters

-FOR-

FINE FUR CAPES AND - STYLISH OUTSIDE GARMENTS

We have turned since opening, only six weeks ago, our Original Stock nearly four times, so every article is new and up to date.

☞No old chestnuts half worn out by constant trying on.

SPECIAL THANKSGIVING BARGAINS THIS WEEK at

CHRIS HOLMES' Specialty Store, 124 and 126 Merrimack St.

☞FOR SALE CHEAP, a $200 Cash Register in good condition.—Chris Holmes.

Do you need any?
Shall you buy any?

SLEIGHS.

We have 100 of them in stock. They are all right, so are the prices.

FAY BROS. & HOSFORD.

Central Street.

WOOD and COAL. The best place in the city to buy Wood and Coal is at Edward Cogger & Co.'s, 155 Church street, near Lawrence street. Eight big baskets of hard wood for $1; Ten heaping baskets of soft wood for $1. Coal cheap for cash. Open every evening. Keep warm and be happy.

LOWELL DAILY SUN.

JOHN H. HARRINGTON, Publisher.

SUN BUILDING, LOWELL, MASS.

Issued Daily; Sundays excepted.

Per Year $3.00 - - - Per Month. 25c.

City delivery and postage free.

ENTERED AS SECOND-CLASS MAIL MATTER.

TRAINS TO AND FROM BOSTON.

Southern Division. To Boston. Lve.	Arr.	From Boston. Lve.	Arr.	Western Division. To Boston. Lve.	Arr.	From Boston. Lve.	Arr.
5 45	8 50	6 00	7 15	6 50	8 03	7 30	8 52
6 20	7 45	6 30	7 52	8 45	9 12	9 25	10 27
6 50	8 13	7 05	8 14	9 20	10 31	10 05	11 42
7 03	7 54	8 00	8 42	10 50	12 02	11 20	1 05
7 18	8 02	8 35	9 11	12 00	1 35	2 15	3 25
7 27	8 12	9 00	9 32	12 15	2 08	3 20	4 28
7 45	8 25	9 15	10 25	2 20	3 47	3 40	4 57
8 20	9 40	10 00	11 22	3 25	4 27	4 30	5 42
8 00	10 30	10 45	11 52	4 10	5 22	5 01	6 16
9 40	10 40	11 30	12 08	5 10	6 41	6 01	7 13
11 00	12 55	1 00	1 57	6 15	7 30	6 35	7 42
12 00	12 45	2 00	2 54	7 00	8 03	9 10	10 10
1 40	2 50	3 40	4 36	9 20	10 43	all 15	12 12
2 00	4 25	5 30	6 25				
4 02	4 45	4 15	5 10				
4 20	5 30	5 00	5 44				
5 21	6 15	5 25	6 22	8 20	9 26	8 00	9 18
5 40	6 50	6 30	7 15	12 05	1 25	11 15	12 23
6 25	7 15	6 15	7 28	4 15	5 26	5 00	6 26
7 52	8 25	7 30	8 10	5 35	6 56	7 00	1 22
		8 00	8 40	7 25	8 45		
		10 15	11 21				
		11 22	12 23				

Sunday Trains.

7 18	8 02	2 00	2 55
7 27	8 12	9 00	10 02
8 45	9 59	4 00	4 57
9 10	10 16	5 00	5 54
9 45	9 22	7 30	8 10
7 00	7 50	8 00	8 40
		9 00	10 02

Sunday Trains.

8 20	9 26	8 00	9 18
12 05	1 25	11 15	12 23
4 15	5 26	5 00	6 26
5 35	6 56	7 00	1 22
7 25	8 45		

Trains by this division leave Lowell from Central street station.

Leave Boston from the new Union Station, Causeway Street.

‡ Wednesdays and Saturdays only.

§From Middlesex St. station only.

THE TALK about non-partisanship in municipal politics seems but to intensify the party feeling on both sides.

CARROL D. WRIGHT is ready to defend the strike commission's report and to support every statement made by unanswerable facts.

FOOT BALL is now the craze. When a few men are killed, the rules will be changed so as to preclude the slugging part of the game.

IT is to be hoped that Lowell will not have another mill strike in the near future. The strike has been an expensive weapon to New England mill operatives.

MR. DELEHANTY of Ward Three proved a valiant fighter in the caucus and will be elected in spite of any possible opposition. He has the qualities that make for victory.

THE DEMOCRATS can assuredly win in the city election if they nominate the right men. It will not do, however, to revert to weak aldermanic timber which seems to be one of the dangers at present to be averted. The candidates are being proposed as "strong," "popular," "sure winners" who would have no chance of election on any ticket. It is a question whether anything will be gained by the adjournment of Friday night. New slates may come up and the friends of various candidates may be better organized for a contest but anything like a persistent fight by a minority will tend to injure the entire ticket.

The republican caucuses were captured by the A. P. A. and Joe Miller may be the candidate or he may not. The city committee, it is quite probable will oppose his nomination. In that case Hutchinson or Barbank may come to the front.

SOLUTION OF LABOR PROBLEMS.

For many years past there has been a dangerous growth of monopolies in this country. They have sprung up like mushrooms in a single night as it were and have spread their wide extending branches throughout the land holding the entire people helplessly in their iron grasp.

They were fostered and nurtured into life, by the policy of excessive protection by government bounties extorted in lieu of tariff duties from the whole people but more particularly from the laboring classes.

The democratic party by legislation and otherwise during the last two years has given an effective check to this dangerous tendency.

The continual conflict between capital and labor is one result of this evil tendency and the only remedy for such troubles is to remove the cause and restrict the trusts, combines and monopolies as much as possible until they are brought into complete subjection and their dangerous character overcome. The new tariff law will cripple them to some extent, but not sufficiently to overcome their oppressive power.

The application of the anti-trust laws will also have a good effect, and it is encouraging to know that such monopolies as the Standard Oil company and the great railroad combinations of the west are restricted in their power by the strong arm of the law so that they cannot persist in swindling the people.

The railroad strike that terrorized the country last spring and summer, is now considered in a different light from that in which it was seen at the time. Then only one side of the case was considered, and that was the wrong side. Debs and his men were branded as revolutionists, anarchists and public disturbers, but a commission appointed by congress, whose members are above reproach and above suspicion, has practically exonerated Debs and placed the blame upon Pullman and the Association of General Managers.

In the report of this commission there is more encouragement for organized labor than in anything that has transpired in this country since the emancipation of the slaves.

The tocsin of reform has been sounded against trusts and combines that have heretofore defied the government while feeding upon its rich bounties. But that time has passed never to return. The operation of the new tariff law will demonstrate still more strongly to the country at large that moderate protection is best for the people, that it is the nation's safeguard against grinding monopolies and that it will thus remove the chief cause of labor conflicts.

In view of this fact it seems the height of foolishness for organized labor to array itself on the side of the populist party, which represents principles, vague, visionary and impracticable. The principles of democracy are the principles by which the labor problems of today can best be solved and the sooner the labor leaders come to that conclusion the better for themselves.

THE RAILROAD officials have been refused deliverance from the meshes of the law which would punish them for a very grave criminal offence. The Standard Oil company has been indicted for violating the anti-trust law. There is no reason for opposing corporations or capital as such; but oppressive trusts and monopolies must be controlled and checked by the government or else they will control the government.

WE SHOULD like to inquire of the gypsy moth commission how many such moths or how many eggs of gypsy moths are in this state? From the amount of money spent on exterminating and propagating this pest, it seems the commission had ample opportunity to examine every square inch of ground in the state.

GEORGE W. POOR writes a strong communication to the Mail against the system of espionage adopted by Chairman Kileski at the republican caucuses. The object of having a secret ballot is defeated by having a spy looking over the voter's shoulder as he marks his ballot.

A WEAK ticket tonight means sure defeat for this and future years; a strong ticket certain victory. Which will it be?

THE VAST SOLAR SYSTEM.

The Sun Would Be Hardly Visible Alongside of the Pleiades.

If our sun were removed to the Pleiades, it would hardly be visible in an opera glass, with which nearly 100 stars can be seen in the cluster. Sixty or seventy Pleiades surpass our sun in brilliancy, Alcyone being 1,000 times more brilliant, Electra 500 times and Maia nearly 400. Sirius itself takes a subordinate rank when compared with the five most brilliant members of a group the real magnificence of which we can thus in some degree apprehend.

If we seek to know the dimensions of the cluster itself, we are met with many difficulties, but on the assumption that it is approximately spherical in shape we can calculate its diameter to be over 40,000,000,000 miles. If we think of the dimensions of our solar system by themselves or in relation to terrestrial matter, they appear stupendously enormous. Neptune, the most distant known member, has an orbit over 5,000,000,000 miles across, but the solar system is to the Pleiades but a Lilliputian to a Brobdingnagian, is but as a microbe to a mountain, for a sphere the size of the solar system would, if it were spherical and its diameter that of the orbit of Neptune, be relatively so minute that it could be contained more than 400,000,000,000 times in a sphere the size of the Pleiades. In other words, the limits of the Pleiades could contain 160 solar systems as many times over as there are miles between Neptune and the sun.

It must not be forgotten that, though there are 2,300 stars in the cluster, yet with such dimensions for the entire group vast distances must separate the stars from one another. In fact, 2,500 spheres, each with a diameter of 3,000,000,000 miles, could be contained in the limits assigned to the group, and assuming equal distribution of the stars in the group each would be at the center of a sphere 3,000,000,000 miles across, and therefore a light journey of 187 days from its nearest neighbor.—Longman's Magazine.

The Inscription In the Fly Leaf.

"People who sell books to secondhand bookstores should pay attention to the small matter of removing their names from the fly leaves," remarked a Fourth avenue lounger. "Of course there is nothing very disturbing in reading 'Aunt Isabel, from her loving nephew, George; Christmas, 1885,' or 'To my dear, darling wife, on her twenty-fifth birthday, from her devoted husband, James,' though the sentimental mind must naturally feel a pathetic pang that the reduced fortunes of Aunt Isabel and the darling wife forced them to part with the aforesaid tokens. It is keenly distressing, however, to read in an almost new book of poems by a not altogether obscure poet the name of a prominent editor, with the fervid compliments of the author. Suppositions are aroused. Are cold hearted editors in the habit of thus working off presentation volumes of poetry in order to keep themselves in cigars and neckties, or did the editor's untrustworthy colored servant abstract the book and get 25 cents on it to buy herself an extremely necessary silver bangle ring? This should be made a star chamber affair and the agitating occurrence be not allowed to happen again."—Louisville Courier-Journal.

His Working Clothes.

Lord Ellenborough once reproved a bricklayer for coming to be sworn in his usual habiliments. "When you have to appear before this court, it is your bounden duty to be clean and decent in your appearance." "Upon my life, if it comes to that," said the bricklayer, "I'm every bit as well dressed as your lordship." "How do you mean, sir?" exclaimed the chief justice angrily. "Well, it's just this—you come here in your working clothes, and I come in mine." It was very seldom, however, that anybody got the better of Lord Ellenborough. A witness, dressed in a fantastical manner and who had given discreditable evidence, was asked in cross examination what he was. "I employ myself," he said, "as a surgeon." "But does any one else," inquired the chief justice, "employ you as a surgeon?"—Yankee Blade.

THE WAY IS OPEN

to health and strength, if you're a nervous, delicate woman. The medicine to cure you, the tonic to build you up, is Dr. Pierce's Favorite Prescription. You can depend upon it. The makers say it will help you, or cost you nothing. They *guarantee* it.

As a safe and certain remedy for woman's ailments, nothing can compare with the "Prescription." It's an invigorating, restorative tonic, and a soothing, strengthening nervine, perfectly harmless in any condition of the female system.

It's a marvelous remedy for nervous and general debility, St. Vitus's Dance, Fainting Spells, Dizziness, Sleeplessness, and all the nervous disorders due to functional derangements. It has often, by restoring the womanly functions, cured cases of Insanity.

PIERCE Guarantees a CURE

OR MONEY RETURNED.

SUNBEAMS.

His Argument.

Tenant—Why, I haven't been able to make a fire in this fireplace all the winter. It doesn't draw.

Landlord—So? Then it must have saved about five pounds for you in fuel. In such a case I'm afraid I'll have to raise your rent.—Comic Cuts.

A Battle.

New Boarder—What's the row up stairs?

Landlady—It's that professor of hypnotism trying to get his wife's permission to go out this evening—Tit-Bits.

Contrasted Methods of the Old School and the New.

"The difference between the old and new schools of nursing is even more marked than that between the modern system of medicine and that in vogue in the days of our grandfathers," said Dr. Pulser at the club the other evening.

"Perhaps you will understand this better if I tell you a little bit of my experience in the matter. This morning I visited a patient who had a trained nurse.

"On my arrival I inspected the chart, which had been carefully filled in by the nurse, giving me all the information I could desire about the sick woman's pulse, temperature, respiration, etc., taken at regular and frequent intervals during the night. By Jove, she had almost put down every time the woman had breathed! At once I knew as much about the case as if I had never left the bedside for a moment.

"After that I went to another house, where they had a nurse of the old fashioned family sort. Here, of course, I had no written details to guide me and had to resort to cross questioning the nurse.

"Her replies were rather hazy and unsatisfactory until I asked whether the patient had slept well during the night.

"'Oh, yes, doctor! I guess she must have,' said the nurse amiably. 'She didn't wake me up!'"—Life.

A Story About Sam Jones.

An amusing incident occurred at the close of Sam Jones' sermon at Pulaski the other day. Stepping down from the pulpit, folding his hands across his breast and looking solemnly over the audience, the great revivalist said:

"I want all the women in this crowd who have not spoken a harsh word or harbored an unkind thought toward their husbands for a month past to stand up."

One old woman, apparently on the shady side of 60, stood up.

"Come forward and give me your hand," said the preacher.

The woman did so, whereupon Jones said:

"Now turn around and let this audience see the best looking woman in the country."

After taking her seat the revivalist addressed the men:

"Now I want all the men in this crowd who have not spoken a harsh word or harbored an unkind thought toward their wives for a month past to stand up."

Twenty-seven great big strapping fellows hopped out of the audience with all the alacrity of champagne corks.

"Come forward and give me your hands, my dear boys."

Jones gave each one a vigorous shake, after which he ranged all of them side by side in front of the pulpit and facing the audience. He looked them over carefully and solemnly, and then, turning around to the audience, he said:

"I want you all to take a good look at the 27 biggest liars in the state of Tennessee."—Hartwell (Ga.) Sun.

So Much Female Suffering Needless

Mrs. Julia A. Rice, Florence, Kentucky, says:—

"I suffered eight years "From woman's early troubles.

"I could find no permanent relief until, one year ago, I tried *Lydia E. Pinkham's Vegetable Compound.* Relief then came with it almost immediately, and at this time I am a well woman.

"I absolutely know, not only by my own experience, but by others also, that this is a harmless and sure remedy for: "Irregularity, suppressed or painful menstruations, weakness of the stomach, sick headache, and female complaints generally. There is no need of so much female suffering. Here is the remedy. It is wicked not to accept the relief it will bring." At druggists.

What?

The "VICTOR" Boiler is for Heating.

The "WELSBACH" Burner is for Lighting.

-THE-

H. R. Barker M'f'g Co.

EDWARD CAWLEY, Office, 131 Central Street. Wholesale and Retail Dealer in Coal of all kinds. Also dealer in Wood, Lime, and Cement. Agent for the celebrated Portland drain and sewer pipe. Elevator, Rogers-Street Bridge

SKATES.

THE BIGGEST STOCK EVER SHOWN IN LOWELL.

More than 7500 pairs in stock, embracing all the leading makes in every size.

2500 Pairs, 8 to 12 inch, for 25 Cents a Pair.

5000 Pairs from 50 Cents to $5.00 Per Pair.

Ladies' Skates.

We have every style and size in Barney & Berry, Peck & Snyder, and the new LONG REACH.

Bartlett & Dow.

No. 216 Central Street.

PHILIP J. FARLEY, Room 11 Barristers' Hall. Attorney and Counsellor at Law.

JOHN A. McQUADE & CO., Room 12, Mansur Block, Central St., Constable and Collecting Agency, And Auctioneer.

JOSEPH W. LEACH, Room 13, Shedd's Block Soloist and Teacher of Singing.

P. J. HOAR, Merrimack, Cor. Palmer, Attorney at Law. O'Donnell & Gilbride's Block.

BOOT'S OLD 64 CIGAR, For Sale by all Dealers, For a Good Smoke Try One. No. 9 Merrimack St. Henry Boot, Prop

UNION TAILORS

The only shop in town using the Union Label. Call and see our line of SUITINGS and OVERCOATINGS at Rock Bottom Prices.

SHARROW & BAXANDALL

93 - Gorham - St.

WATSON BAKERY

Every evening at 5 o'clock Hot Tea Rolls and Cream Bread, also all kinds of Cake and Pastry. Only the best stock used in the manufacture of our goods. Parties supplied at short notice at Nos. 24 to 30 CHARLES STREET.

Peter Watson, Prop.

DRS. CUFF & CONSTANTINEAU

Surgeon Dentists

Rooms 5, 6, 7 8, Bon Marche Build'g, 159 Merrimack Street.

Farrell & Conaton

248 DUTTON ST.,

Practical Plumbers AND Sanitary Engineers.

Also Steam, Gas and Water Fitters We also carry a large line of Gas Fixtures at lowest price.

Have you ever stopped to think what a beautiful song that "Home, Sweet Home" is?

Well, now, if you want to have a home as sweet as the song call at

ROBERTSON & CO'S

Furniture Store

And he will furnish your home for a small amount of money. He is now selling the FINEST LINE of

HEATING STOVES

To be found in the city at the

LOWEST PRICES

Go in and examine and the result will be that you will leave your order with

ROBERTSON & CO.

100 CENTRAL STREET.

NEW LUMBER YARD.

No. 255 HILDRETH STREET.

Best Quality. Lowest Prices. Cedar Posts a Specialty.

P. V. Allen & Co., Telephone 568-5.

PETER J. BRADY, GROCER. 448 Gorham Street.

Choice, Teas, Coffees and Spices. Try our "BIG TWELVE," brand of flour, the best in the city.

JAMES H. CARMICHAEL, No. 97 Central Street, Counsellor at Law and Notary Public

WANT COLUMN

Advertisements inserted under this head for ONE CENT A WORD, first insertion; subsequent insertions HALF PRICE.

TENEMENTS TO LET

TO LET—A pleasant office in THE SUN building. Inquire at SUN office.

TENEMENTS TO LET.—By George D. Kimball, room 6, Runels' block, Merrimack square.

IF—You want an experienced nurse call or address Alice Langlois, 30 Third street.

FOR SALE.—In Centralville, cottage house of 7 rooms, near Bridge street. Price $1200, and on easy terms. G. L. Hubbard, 17 Merrimack street.

FOR SALE.—Well stocked, centrally located cigar store in Boston, opposite theatre. Doing fine business. Address G. W. Paige, 989 Washington street.

WANTED—A first class hat and bonnet maker; for further particulars address P. O. Box 156.

SALESMEN, we send samples, allow liberal salary and expenses or commission to proper applicants. Staple seller, three stores out of five will order. Address with stamp Lock Box 420, New York City.

$900 AND EXPENSES PAID competent men first year, or large commission, selling by sample, staple goods to merchants. No peddling. Experience unnecessary. For sealed particulars send stamp. Household Specialty Co., 73 4th street, Cincinnati, O.

FOR SALE—Farm of 20 acres with stock, crops and tools, near village and depot, 7 miles from Lowell, nearly new building; cuts 12 tons of hay, 1½ acres wood land, 3 cows, 1 horse, 2 wagons, 175 fowls and all the farming tools that go with a farm. Price $2600; easy terms. Fish & Plummer, 137 Central street, Lowell.

FOR SALE.—A bargain in a boarding house, 150 boarders, 30 roomers. This is a good chance if you want a boarding house. G. L. Hubbard, 17 Merrimack street.

CHILDREN'S SHOES soled and heeled 29c at Cunningham's, Bridge street, Merrimack square, and Palmer street.

FOR SALE—cottage of 6 rooms and pantry near Salem street, sewer connections, good lot of land, price $1800. Fish & Plummer, 137 Central street.

FOR SALE.—In Canaan, N. H., farms of all kinds and all prices, from 6 acres to 600 acres, and prices from $200 to $2500. G. L. Hubbard, 17 Merrimack street, Courier building.

FOR SALE.—New cottage of 7 rooms, well furnished, good lot of land in Ward 6; Price $1625; $400 down, balance in rent. Fish & Plummer, 135 Central street.

$75.00 PER MONTH easily earned with our financial risk by reliable agents with team, at retailing our teas, coffees, standard extracts, baking powder, spices, etc., etc., packed in imported tea pots, ruby, crystal, enameled and engraved agate and glassware, etc., of extensive variencies and value. Address for illustrated circular, terms, etc., to wholesale house, N. E. Distributing Co., 78 Broad street, Boston.

FOR SALE.—In Belvidere, two-story two-tenement house, large lot of land. This place can be bought at a bargain; it is near Alder street. G. L. Hubbard, 17 Merrimack street.

FOR SALE—A fruit, confectionery, tobacco and cigar store on one of the principal streets in this city. Excellent location, doing a large business. Best of reasons for selling. Fish & Plummer, 137 Central street.

FURNISHED AND UNFURNISHED—Rooms to let at 40 Bridge street.

FOR SALE.—In Ward 5, new cottage house of 7 rooms, large lot of land. Price $1250. $50 down, balance in rent. G. L. Hubbard, 17 Merrimack street.

FOR SALE.—Small farm of 8 acres, good buildings and near Lowell. Price $800. G. L. Hubbard, 17 Merrimack street.

FOR SALE - A 10-acre farm only 2 miles from this city, near school, to an excellent neighborhood, 5 acres of heavy woodland timber, cut 2 tons hay. Good cottage of 6 rooms and pantry; house in best of repair; shed connected with all. Fine farm, a large bargain. A fine place and cheap at price, $2200. Fish & Plummer, 137 Central street.

VARIETY STORES use old papers for wrapping purposes. We sell them at this office for 6 cents a hundred.

FOR SALE.—A small farm seven miles from Lowell, one-half mile from the depot, near the school, one acre of blackberries, one quarter of an acre of strawberries, seventy-five apple trees, twenty pear trees, one and a half acres with three acres of planted. Rare bargain. For further particulars see C. W. Pinkham, 65 Merrimack street. Come quick or you will lose this chance.—200 acres of a farm, with a 20 room house; would make a fine summer boarding house. Cuts 50 tons of hay, plenty of fruit, one and a half miles from the depot, and ($1150) eleven hundred and fifty dollars will capture this place. Inquire of C. W. Pinkham, 65 Merrimack street.

F. L. RICHARDSON, Real Estate and Business Broker, 56 CENTRAL STREET.

LOOK! LOOK!

In Chelmsford Centre—The best arranged hen farm ever placed on the market, consists of 15 acres of fine land, new house of 7 rooms, bath, hot and cold water, and 3 hen houses measuring over 300 feet in length, wire yards and new houses, heated by hot water arrangements, good yards, and about a dozen different kinds of small fruit trees. Water from spring supplied by wind mill. This place cost over $6300 two years ago, as we can prove; and now $3600 will buy it. Before purchasing elsewhere call and investigate this bargain. F. L. Richardson, 56 Central St.

To Let—7-room house, near Moore street, $10. Also a nice house with modern arrangements for $22. Apply F. L. Richardson, 56 Central street.

For Sale—A dandy 7-room cottage, 10 rods from mills. Price $1100; terms to suit. Everything in fine shape. Apply F. L. Richardson, 56 Central street.

To Let—2 stores; 17-room boarding house. Apply F. L. Richardson, 56 Central street.

Be Sure and Have Your Engraving Done at

NUDD'S, Room 5, 64 Central St.

Visiting Cards for the Holidays gotten up in Artistic Boxes, and make an Elegant Present. All work guaranteed. Be sure your jeweler has his work done by NUDD.

DANCING AND DEPORTMENT.

Monday evening, private class.
Tuesday evening, hall for rent.
Wednesday evening, advanced class and reception 7.30 to 11.
Wednesday afternoon, ladies class 3 to 5.
Thursday evening, advanced class (season tickets only) 8 to 10.30.
Friday evening, beginners class 7.45 to 10.
Friday afternoon, young people (advanced).
Saturday afternoon, children beginners 2 to 2.30.
Saturday afternoon, children advanced 3.30 to 5.
Saturday evening, intermediates 7.45 to 10.30.
Private lessons at any time not occupied by classes. Pupils received at any time. Office open from 9 a. m. to 10 p. m., every day.
Pianist, Mrs. Mary Darling; violinist, Emil Lerignetti; Mr. and Mr. Charles A. Lester, assistants; principal, D. C. Lester, G. M. D., 36 Prescott street. Take elevator.

Lowell Heating and Plumbing Co.

828-836 MIDDLESEX STREET.

Steam Heating, Hot Water Heating, Plumbing and Repairs.

Copper work of every description. First class work. Best material.

DR. BRETON

The eminent Specialist, will be glad to see all his former patrons and any who desire his services at

44 Central Street

Office Hours—1 to 8 p. m. Sundays and Holidays by appointment only.

JAMES MARREN, Real Estate and Insurance Agent, 121 CENTRAL STREET.

Insurance placed in the most reliable companies.

All orders sent to P. O. Box 486 shall be promptly attended to.

Thanksgiving.

We mean to make this year's Thanksgiving a cause for unusual gratitude on the part of our customers.

We have put in a large array of

DINNER SETS

Of all kinds, best Crockery, China, etc., in the market, and we offer any of the lot at one quarter the price asked for the same goods in any of our stores. We can do this simply on the ground that we wish to dispose of them at once for cash. To do this we are willing to scale the prices down to

THE LOWEST NOTCH.

Our assortment not only includes Dinner Sets, but Nappies of all kinds, Odd Plates and Pieces, Knives and Forks and Spoons, and everything to make the THANKSGIVING TABLE COMPLETE.

We will not name prices here. Come in and see the goods, and we'll guarantee the prices to suit.

French & Puffer.

245 Central Street.

$100. FINE SQUARE PIANO. Four round corners, seven octaves, carved legs, in fine condition, $10 down and $6 a month, at

GARDNER'S

Music Store,

45 PRESCOTT ST., LOWELL, MASS.

OLD JACK FROST

is a nightly visitor, and with each visit he gets bolder. The best way to keep him out is by putting on

DOUBLE WINDOWS.

Order Windows of

J. H. HOWARD,

COMMISSION MERCHANT.

Cor. Market & Shattuck Sts.

LOWELL

Trunk Manufactory

An elephant cannot get along without his trunk, and you will find that you will have almost as much difficulty to get along without a trunk as the elephant—that is if you are rooming out, and like everything else the BEST is the CHEAPEST always, and the best in quality and lowest in price to be found is at

70-72 Middlesex St.

Old Wooden Building.

P. F. Devine, Prop.

N. B.—Repairing is a specialty with us. Work first-class, and low prices is our business motto. Old trunks taken as part payment for new ones.

JAMES MEEK,

HAY, GRAIN AND POULTRY FOOD.

Little Stone Mill foot of Anne St.

LOWEST PRICES. TELEPHONE 9-29

Do You Go To Lawrence?

If So, Call At

THE HOTEL BRUNSWICK,

Which now has the Finest Dining Rooms in the city. They have been recently renovated. The Cuisine is Unsurpassed

G. W. Harrington & Bro.,

Manufacturers of the Finest Carbonated Soda Beverages in the City. The choicest line of

Lager and Stock Ales

In the city Family Trade a Specialty. Order by Telephone 348-4.

CORNER WINTER AND DAVIS STS

CLEVELAND WHEELS.

Callahan & Sanborn

Merrimack Square, Bridge St.

LOWELL AGENCY FOR

FRANK JONES' ALE.

-AND THE-

Celebrated Anheuser Busch Beer.

The Trade and Families Supplied at Lowest Prices.

Orders by mail or telephone promptly attended to.

JOHN LENNON,

NO. 302 MARKET Street.

TELEPHONE—No. 38-2.

WM. E. LIVINGSTON,

DEALER IN

Coal, Wood, Lime,

CEMENT, SAND, GRAVEL, HAIR, KAOLIN, PLASTER, BRICKS, FERTILIZERS,

Straw, Hay Grain, Flour

&c., &c.

NO. 15 THORNDIKE STREET.

Branch office, 49 Merrimack street,—Calderwood's cigar store.

THANKSGIVING

-AT THE-

CRITERION.

Our goods for the Thanksgiving trade will be here Tuesday. Our buyer is now in New York, and by watching our window and coming inside our store TUESDAY, WEDNESDAY, and THURSDAY, until 1 p. m., you will see a beautiful line of goods. All the latest novelties in both goods and style every week. When in New York we give our best attention to special orders, of which we have a great many. If you want an exclusive garment come to us.

CRITERION Nos. 9-11 FOSTER & CO., MIDDLESEX STREET

BROWN BROS., OPPOSITE MONUMENT SQUARE

Make this Week an Offering of Unusual Bargains in

Ladies' and Children's Underwear.

2 cases Ladies' Fleeced Jersey Vests and Pants, 25c each, cheap at 33c each.
1 case Ladies' Fleeced Jersey Vests and Pants, 35c each, sold elsewhere at 50c each.
60 doz Ladies' heavy fleeced Jersey Vests and Pants, 50 each; a bargain at 65c each.
80 doz Ladies' Merino Vests and Pants, 50c each, worth 69c each.
2 cases Ladies' Scarlet Vests and Pants, 75c each, regular price $1 each.
190 doz Ladies' Scarlet Vests and Pants extra quality, $1 each, former price $1.25 each.
73 doz Ladies' white all-wool Vests and Pants, 75c each.
87 doz Ladies' white all wool Vests and Pants, $1 each, down town price $1.25.
1 case Ladies' Natural Wool Vests and Pants, $1 each.
84 doz Children's Jersey ribbed fleeced Vests and Pants, 25c each, well worth 37½c each.
1 case Children's White Merino Vests and Pants all sizes, from 18c to 35c each.
1 case Children's heavy Grey fleeced Vests and Drawers, 38c each; sold all over the city at 50c each.
A full line of Children's Scarlet Underwear at 50c on a dollar.

Remember the Place Is

BROWN -:- BROS.,

Where You will Find the LOWEST OF LOW PRICES.

GREAT STOCK REDUCING SALE

OF

Hosiery and Underwear

This Week at the Bargain Store of Lowell.

YOUNG'S, NO. 111 CENTRAL ST.

Every available space in our store is crowded with tempting Bargains, especially in Underwear and Hosiery, as we want room for the display of our Christmas and New Year's Goods. We offer the following special inducements for this week only:

100 doz Ladies' fast black fleeced Cotton Hose, 10c pair, regular price 12½c pair.
140 doz Ladies' all wool Hose, in black, Oxford mixed or natural colors, only 15c pair, cheap at 20c.
1 case Ladies' black and natural all wool Seamless hose, for this sale 20c pair.
3 cases Ladies' all wool and fleeced lined Hose, now 25c pair, sold elsewhere for 20c pair.
A large assortment of Children's Cotton, All-wool and Cashmere Hose, from 5c to 29c pair.
1 case Gents' all wool seamless Hose, worth 25c pair, now 15c pair.
1 case Gents' extra heavy all wool Hose, all colors, 20c pair, never sold less than 25c pair.
Tam O'Shanters for 25c each, elsewhere 38c
The Largest, Best Selected and Cheapest Line of 25c Wool Hose in Lowell—Underwear for every body, Cheaper Than Ever—Low Tariff Prices Here.
29c Ladies' heavy fleeced Jersey Vests and Pants now 25c each. They have no equal.
42c Ladies' extra quality Merino and heavy Jersey Vests and Pants 38c each. They have no equal.
Ladies Scarlet all wool and Camel's Hair Vests and Pants, 75 cents each well worth $1.00.
Children's Merino Vests and Pants in white and natural colors from 10 to 35c each.
Gent's Shirts and Drawers 25, 38, 40, 42 45, 49, 75, and 98c each.

We are headquarters for Germantown, Spanish, Saxony and Scotch Yarns at wholesale prices. No trouble to show our goods. Bring this ad. with you. Come everybody, come early and avoid the rush. YOUNG'S 111 Central Street.

TEETH

$5 TO $10 A SET.

To our patients who do not find it convenient to call during the day, please call at noon time, or Saturday afternoons as our office is not open evenings. Office hours, 9 a. m. to 6 p. m.

NO CHARGE FOR EXTRACTING.

Every Set warranted to be the same Teeth that other dentists ask $15 and $18 for, and every Set warranted to fit. Gold Fillings and Gold Crown work a specialty. Teeth Filled with Gold by Electricity. No Pain. Teeth extracted Without Pain by our new method. 30 years experience. DRS. J. R. BICKELL & SON, Painless Dentists, Rooms 24, 25, and 32 Huntington Building, Cor. Merrimack and Bridge Sts

DADO

Window Shades,

25c., 50c., 75c.

WALL PAPERS.

A. L. KITTREDGE & CO.

CENTRAL ST.

Can't Be Beaten

FOR

A Cough or Cold.

We have the best Cough Balsam made and are having a large sale of it just now, as everyone seems to have a Cough or Cold.

ELLINGWOOD'S

COUGH BALSAM

Our Balsam has cured many. When all other remedies have failed, try a bottle and we are sure that it will cure you, as it has scores of others.

ELLINGWOOD & CO.

Merrimack Street, opp. Post Office.

DR. KELLEY SURGEON DENTIST Opp. the Washington House

THE LOWELL

Gas Light Company

OFFICE:

22 Shattuck Street, Corner Middle.

SEWALL G. MACK, President; JACOB ROGERS Treasurer; D. B. BARTLETT, Clerk.

Directors: Sewall G. Mack, Levi Sprague, Jacob Rogers, Alex. G. Cummock, George S. Motley Edward M. Tucke, James Francis.

PRICE OF GAS,

With the Discount Off for Prompt Payment, is

$1.00 ONE THOUSAND FEET.

First-class Gas Cooking Stoves set up and rented at a low rate per year, piping included. COKE, broken, screened and delivered at $4.50 per chaldron, $2.25 per half chaldron, cash.

No charge made for the use of meters.

No charge made for running supply pipes from street mains to consumer's cellar.

Orders when left at office promptly attended to.

JOHN W. McEVOY, 189 Central St., Opp. American House Attorney and Counsellor at Law.

HOWELL'S DREAM OF ALTRURIA.

Being Realized In a Flourishing Co-operative Colony In California.

Facts Relating to the Principle and Details of the Scheme—Opinions of Dr. Gould of John Hopkins University—Decline of British Immigration—Other Labor Matters.

The Altrurians, from their colony in Sonoma county, will publish a paper. "It will be," says the initial issue, "a traveler from Altruria, knocking at many doors, informing the people of the purpose, spirit and progress of our work. It will tell of one more earnest effort to do right things in a noble and humane way."

The promoters of Altruria say that they have taken the best ideas from Plato's "Republic," More's "Utopia," Bellamy's "Arcadia," Fourier's "Phalanstery," St. Simon's "Industrial System," Babœuf's "Charter of Equality," Cabet's "Icaria" and particularly W. D. Howells' "Dream of Altruria," and will attempt to make real the ideals of these philosophers and dreamers.

The first number of the paper reflects the scholastic influence of Berkeley and is inclined to quote from Elizabethan poets.

"It will call attention," says the salutatory, "to the existing chaos of industry, trade, civil affairs and social relations, and commend and support all wise endeavors to bring order out of confusion. And in all this it will aim to be sober, thoughtful, just, sincere, truthful, considerate and wise."

The inevitable reference to misleading contemporaries is conspicuous. It says:

"While we appreciate voluntary advertisements of our contemporaries of the press, some of them have indulged in imaginary details as to our methods as amusing as they are inaccurate and misleading. One friendly journal even went so far as to accompany a two column article with a wood engraving of what purported to be our 'Mountain Home' in the foothills of California. As this was evidently a secondhand woodcut, reserved for duty in an emergency, and as we had not then found a desirable site for our colony settlement, it was certainly rather premature."

According to the paper's description, the tract selected for a beginning is at the edge of the hills about seven miles from Santa Rosa. They have secured 2,000 acres, with Mark West creek flowing through. The tract is partly wooded, but some of the land is now under cultivation. The hillsides they intend to devote to fruit, hay, grain and pasturage. There is an old gristmill on the place, and this is to be repaired and put to use. A dam is to be built near the mill, and a typical New England millpond is hoped for. The description glowingly depicts the beauty of the valley and the fertility of the soil. It is proposed to found a town either on the Altruria farm or within easy reach. They have also a timber tract across the valley, with a sawmill now in operation. They expect to set a force of men at work on both tracts at once. They want as members of the colony only those who can be absolutely unselfish.

"Cash is what we want to eliminate from the minds of men," says the little paper. Compensation for a reward must be wiped out. We want co-operation for a larger life, for a better development, and we cannot have that on a cash basis."

There is a $50 admission fee to Altruria, and this is explained as follows:

"We need this fee, for society as now constituted demands that we pay for what we get, and if we get land and machinery we must pay for them in the coin of the realm."

The declared intention is to engage in farming, stock raising, horticulture, manufacturing and general business. All labor is to be performed under an organized system, every member being required to work an equal number of days per annum. Those who chop wood, plow, harrow, grub roots, brand cattle and other hard work will have fewer hours a day to toil than those who have the easy jobs. If a member works more hours than required by the colony, he gets nothing for it but gratitude and becomes a benefactor.

One curious correspondent asks what the status of wives will be in the colony. The editor replies that wives will be counted as separate members, and the wife will have her separate income regardless of her husband. It is not stated just what she will do, but will probably cook, call the men to dinner, wave her apron and say "Shoo!" to the chickens when they encroach on the flower garden and the vegetable patch, and entertain the preacher and other company. The importance of infant recruits is recognized by the Altrurians, for they state that when "a wife is caring for a family of children she is certainly doing work for the community."

Members who become disabled through sickness, accident or old age while in the service of the association will receive full checks.

The association, The Altrurian states, will furnish the nurse, room, medicine and everything else necessary, but the patient must do the suffering. The only unproductive members will be the young, the sick and the aged. A tribunal is to be established in the Sonoma colony for the trial of unruly and selfish people. Any person working fewer hours than are required will be accused of robbing the association and must stand trial. Intemperance in any form will be regarded as infidelity to the association.—San Francisco Examiner.

Address by Rev. Dr. E. R. L. Gould of Johns Hopkins University.

Rev. Dr. E. R. L. Gould of Johns Hopkins university delivered an address before the students of the Wharton School of Finance and Economy of the University of Pennsylvania recently on the subject, "Ethical Aspects of the Housing Problem."

Dr. Gould began by showing the relation of the problem of the housing of the poor to the labor question as a whole. He said: "Health, cheerfulness, intelligence and sound moral character are most prominent in the composition of efficient industrial workers. The development of these characteristics is largely determined by living environments. Strong willed, intelligent people create or modify environments; the weaker, the careless and the uneducated are subjects to it. We all know that the masses are not so strong willed, so intelligent or so favorably circumstanced that they can create or even modify environment.

"There are three leading solutions, two of which are now successfully practiced abroad. The first is to give municipalities the power of appropriating property which has become dangerous to health and detrimental to morality; the second, the facilities to proprietorship through the extension of legal facilities, similar to those granted by the Belgian law of 1889. It is not possible for the ordinary workingman, let alone the poor, to acquire house property in large cities because of the dearness of land, but it is almost certain that with a more efficient development of electric transportation the cheaper land in the suburban districts will be brought within his range. The workingman measures his distance by time, not by space, and if, as has been done in Belgium, facilities are afforded whereby the man may become the proprietor of his home in 15, 20 or 25 years at a sum equal to or inferior to the ordinary charges for rent, together with having the protection of life insurance afforded at the same time, a happy and comprehensive solution is offered.

"The third method suggests more careful differentiation of the masses and adopting methods of work applicable to individual classes. Nothing needs to be done for the artisan, but the lazy, the careless, the unfortunate and occasional drunkards are placed on an inclined plane, their character and circumstances giving them a downward tendency. They must be looked after.

"As regards the last division of the social strata—the drunkards, the incorrigibles, the criminals and the immoral and shiftless classes—there is nothing to do except to herd them together in public lodging houses where they can be constantly under supervision, the sexes separated, and children placed in institutions where they may grow up useful members of society."

Chicago Statistics.

It is important that you keep your eye on the industrial situation in order that if possible you may know how the other half of the world lives; hence the value of the statistics afforded by the department of tenements and workshops. Here is the substance of them:

"In 140 establishments the number of hands employed Oct. 1 of this year was 53,455. Before the panic of last year, or during the month of May, the same concerns employed 69,024 hands, while during the months of July and August, 1893, considered as the time when the panic was at its worst, they employed only 38,905."

Building trades are fairly active, and commerce, if not quite at full speed, is still moving, for all of which let us be duly thankful, especially in view of the great number of men, and women, too, who must meet the winter with no surplus for possible want.—Chicago Record.

An Outrage on Honest Labor.

The extensive employment of convict labor in the manufacture of clothing in Sing Sing prison, a further exposure of which appears in The Herald, is a flagrant outrage which offers a direct insult to the honest workingmen of New York. It subjects the labor of upright citizens to demoralizing and unjust competition with the enforced and ill paid labor of the criminal classes. Such competition is humiliating, degrading and a foul reproach to the cause of labor and the fair fame of the state.

The abuses which this foul system has developed are scandalous. They call for reformatory measures of the most rigorous character. The whole system should be abolished. Decency, justice and a fair regard for the dignity of free labor all demand that the accursed institution shall be uprooted and exterminated.—New York Herald.

The Morning Star.

The laborer has wrongs to right, has obstacles to remove. He has not only a right but a duty to seek to correct these wrongs and to remove these obstacles, and he has a right—nay, a duty—to combine with his fellows in this work. I look upon the organization of laborers as the morning star of the new day, the latest and finest product of social evolution. Let them find each other out, discuss their common interests, discover their mutual obligations, study together the perplexing riddle of life. Let them combine. Help them combine. Let those who perhaps through no superior merit of their own have some vantage ground guide them in their combinations.—Rev. Jenkin Lloyd Jones.

Not Enough Food.

Those who do not wish to see the bottom facts of the social question show an inability to get below the surface of the phenomena of want and social discontent that is common and yet remarkable. It is strikingly illustrated by the circulation in Europe, as bearing on its anarchist and socialist agitations, of the assertion that the real trouble lies in the fact that there is not food enough to go around. The logic of this assertion is plainly of the inductive order. It starts with the postulate that whatever is is right. If there were food enough to go around, there should be no hunger. But the hunger is a fact which unfortunately asserts itself in a manner that permits of no dispute. Therefore the trouble must be in a deficiency of food.

Yet the persons who build up this theory to account for poverty and discontent have to shut their eyes to some very prominent facts. If the theory were correct, there should be no want in countries where there is a surplus of food. Yet one of the gigantic factors of the problem of poverty rests on the opposite fact. Ireland has suffered from famine and disorder in the very years when it exported food products. Russia has just passed through a period of famine and exported food products right through it. One of the prominent influences in the world's commerce is the abject and destitute poverty of the masses of India, who send enough wheat to Europe to depress the world's price for wheat to a level that is uncommunicative for the comparatively high living farmers of the United States.

The assertion is of the same class as that concerning destitution caused by a superfluity of all staples. The facts disprove themselves. The social trouble is in unequal distribution, barriers to the exchange of products for the benefit of favored classes and the practices by which wealth is engrossed at the cost of the masses.—Pittsburg Dispatch.

Decline of British Emigration.

The board of trade records an extraordinary decline of emigration in the last eight months. For ten years—since 1884—the number of British born emigrants has been decreasing steadily. At the date named it was 320,119; in 1890, 218,116; 1892, 210,032—this year, so far, 97,588. How is this to be interpreted? The birth rate has shown no corresponding diminution. A few weeks ago we were congratulating ourselves—some of us were at least—upon the increase of marriages. After years of depression the matrimonial market is looking up again. That looks like prosperity. And it now appears that fewer inhabitants of these islands are tempted to seek a home somewhere. That again looks like prosperity. Yet in every trade we hear of evil times, of lowered wages, with consequent strikes and disputes. One might have expected to see a rush of farmers and laborers, growing year by year, since 1884. But the event seems to be quite otherwise. Certainly the English emigrants make a vastly greater proportion of the total number than formerly. They are not less than 61,004 against 8,862 Scotch and 27,122 Irish. Of 8,359 British emigrants to the cape all were English born saving 750. The tide ran strong in favor of that colony to the prejudice especially of Canada and the United States. The diamond fields, the gold rush and successive wars have "boomed" South Africa superbly, and the preference granted to it is quite intelligible. But that emigration generally should decline seems not a little mysterious.—London Standard.

Gruff Mr. O'Rourke.

The Knights of Labor of Washington tell a story about ex-Supervising Architect O'Rourke. When the latter assumed charge of his office, he touched a warm spot in the hearts of the labor organizations by inserting in his advertisements for estimates for public work a paragraph declaring that no bids would be received from the employers of convict labor, nor would the contractors be allowed to use prison made materials. The local labor federation was so pleased with this action that it sent a committee to thank Mr. O'Rourke. That gentleman, being of a gruff nature, according to the story, told the committee he wanted no thanks for doing what he believed to be right and preferred not to have any further talk on the subject. District assembly 66 also forwarded appreciative resolutions, which were unanswered. After that the labor unions made no attempt to fraternize with Mr. O'Rourke.

Encouraging Settlers.

The British Columbian government's new terms to settlers are briefly as follows:

Not less than 30 families shall form a settlement, and each family must possess at least $500 cash on arrival here. The government leases to each family 160 acres of surveyed land free for the term of five years, and on the expiration of that period, if improvements have been made to the value of $5 an acre, issues a crown grant. The government also engages to construct a wagon road to each settlement and provide mail and marketing transport facilities. The settlers, on the other hand, must become naturalized citizens and do their share toward developing the resources of the province.

New Labor Saving Machine.

The Lake Shore is using in unloading coal a new machine which last week unloaded 76 cars in five hours. The loaded car of coal is pulled from the track by means of a cable to the machine itself, which is worked on the seesaw principle. The car is then run over the balancing point and to the opposite end of the machine. The machine is then lowered until the car rests at an angle of 45 degrees, when the end gate of the car is taken out, and the coal slides directly into the hold of the vessel. The approaching end of the machine is then shifted to an empty track, and the unloaded car is run off.—Chicago Tribune.

Careful About Strikes.

One of the clauses in the new constitution of the New York board of walking delegates is to the effect that no general strike can be ordered upon any building, even after a grievance has been submitted to the board, until at least two-thirds of the delegates whose men are at work on the particular building involved have voted in favor of the strike. The board is then bound to render all the assistance possible.

How to Make a Pocket.

It should always be cut in a point at the top, never at the bottom unless you want to turn it inside out every time you need your articles, and the point firmly sewed to the belt of the dress. This done, it cannot possibly "sag." Always set it in a seam or under a deep plait, near the back, face it up with the dress material, carefully press all seams, and you can have two such pockets in one skirt.

POSTAL SERVICE

Bissell Makes Recommendation For Deficit.

THE RECENT RAILWAY STRIKES STILL DISCUSSED.

Legislation Recommended to Meet Such Cases.

WASHINGTON, Nov. 26.—Postmaster General Bissell has submitted to the president his annual report for the year ending June 30, 1894. The report shows that his department has been managed on a business basis, and that his administration has been devoted to giving the public the best possible postal facilities. He briefly outlines the policy of the department in the following:

In general, I would recommend that the first and most important thing to be done is to revise the law as to second-class matter, so as to place the postoffice department immediately upon a self-sustaining basis.

2. Avoid expensive experiments like the postal telegraph, rural free delivery, etc.

3. Develop the postal service on existing lines of the administration, viz: "Extend free delivery in cities that now enjoy it.

"Accord to the towns already entitled to it under the law.

"Quicken railroad transportation."

4. Revise and reclassify reorganization for railway mail service and reclassify clerks in the postoffices.

5. Provide for district supervision of all postal affairs by appointment of expert postal officials from classified service as recommended in my last annual report.

The revenue for the year was $75,080,479; expenditures, $84,324,444, leaving a deficiency of $9,243,965. The estimates for the current year ending June 30, 1895, are: Revenue, $84,427,748; expenditures, $90,299,485; deficiency, $5,971,737.

The estimates submitted to the secretary of the treasury for the fiscal year are: Revenue, $86,907,407; expenditures, $91,059,283; deficiency, $4,151,876.

Increase of Rates Not Advisable.

This annual deficiency, the postmaster general says, could be overcome by an increase of postal rates, but he does not believe this advisable. It could be cancelled by a readjustment of rates on second-class matter, a question which he treats at considerable length in another part of the report. Economy has been practiced, but nevertheless great pains have been taken that it should not affect the efficiency of the service.

Mr. Bissell recommends that the experimental free delivery projects should be discontinued, and thinks that free delivery in rural districts is not needed nor desired by the people. Both of these projects were originated by his predecessor.

He refers to the law made by the department on lottery schemes passing under the name of "bond investment companies," and says it has been waged successfully. He recommends the enactment of laws covered in bills now pending before congress for the further suppression of lotteries.

Of the obstruction of mails by strikes, the postmaster general says: "In my last annual report, I called attention to the necessity for legislation such as was then and is now recommended by the superintendent of railway mail service for the punishment of train wrecking and for legislative determination and definition of a mail train.

Legislation Needed In Case of Strikes.

"Such legislation would be of great advantage to the postal service, and during the past year would most likely have prevented the embargo placed upon the mail trains of the Great Northern railway by the strike which practically tied up that system from April 13 to May 1. It would also have lessened the loss of life, destruction to property, loss of revenue to the department and other great evils incident to the greater strikes that paralyzed all business to a greater extent from June 27 until July 24 of this year.

"Many of the lines centering at Chicago from the east, north and south were operated intermittently, while all of the transcontinental lines, except the Great Northern, which was seriously impaired by washouts, were effectually blockaded. The department naturally was very much handicapped by this condition of affairs in the furtherance of its business, but it kept watch of every opportunity presented and availed itself of all avenues offered for the delivery and supply of mail in any part of the country, whether by rail or water."

In his last report Mr. Bissell referred to the great disproportion of the growth of second-class mail matter, and intimated that he did not believe it was due to the growth of genuine newspapers and periodicals. The cost of carrying the second-class matter was $20,320,000, leaving a net loss to the government of $16,973,000. This calculation applies to transportation alone, the separate cost of distribution and delivery not being estimated.

Abuse of Second Class Rates.

"I do not advocate a change of rates now upon legitimate newspapers and periodical magazines," says Mr. Bissell. "My purpose is to urge the withdrawal of low postage rates from the large cities and the pretended periodicals that are now improperly enjoying them; not only on account of the inherent propriety of that course, but because I am almost hopeless of ever seeing the financial condition of the department properly established until such withdrawal is brought about.

"The most conspicuous class of these pretended periodicals are what are now generally known as serial paper covered books. They are in no sense serial, however, except in name, being usually given some general designation as the 'Fireside series' and 'Detective Library,' or some other title of like character. They differ in no respect from other books, except to a large extent in the lack of literary merit and in having always paper covers.

"This state of things is not merely a wrong to the government and to the senders of other classes of mail matter, which, producing a surplus of revenue, are thus unduly taxed, but it is a wrong to the publishers of other books, and, I believe, a sort of debasement of the nation's literature."

The postmaster general does not favor the postal telegraph, a system advocated by his predecessor. He says that the enormous stretches of country brings about a condition of things different to that of European countries, rendering the postal telegraph too expensive to be practical.

New York Catholic Total Abstinence societies are to unite in opposing the opening of the saloons on Sunday.

Indignant Armenians.

BOSTON, Nov. 26.—Armenians in this city are highly stirred up over the massacre of their countrymen by the Turks, and are to hold a big indignation meeting at Faneuil hall this evening. Many prominent philanthropists will assist at the meeting.

A FAITHFUL MAHDI CHIEF

CAUSES THE RELEASE OF A PRIEST

Who Has For Ten Years Been a Prisoner—Interesting Account of the Escape—Hardships Endured in Crossing the Desert.

CAIRO, Nov. 26.—Father Rossignoli, the priest who, after the fall of El Obeid, was imprisoned by the Mahdis with Father Ohrwalder at Omdurman, where he remained for 10 years, and whose escape was announced a few days ago, has arrived here. The escape was planned by Major Wingate of the Egyptian intelligence department, who contracted to march with Abdallah to effect Father Rossignoli's release.

Father Sogaro, head of the Austrian mission to the Soudan, gave Abdallah a card, on which was inscribed in Latin: "Father, the time of deliverance has arrived. Trust in God. Come." Abdallah started for Berber in June, and arrived on the 13th. He was seized, but he managed to escape at the end of two months.

He went to Omdurman on a donkey. After a long search he found Father Rossignoli in a cafe, where the priest was employed as a servant. The plan of escape was disclosed to him. He feigned sickness and made an attempt to go to Berber, but failed, as he was recognized and sent back. Having some money, he then secretly

Bought a Camel and Two Donkeys.

When a propitious night came, Abdallah and the priest started to ride at full speed to Berber, following the Nile at night and riding through the hills back from the river in the day time. When they reached Metemmuch 15 dervishes sprang out of the darkness upon them, and in an instant they were made prisoners.

Abdallah induced the dervishes to believe that he and his companion belonged to the tribe of the Emir of Berber. While the conversation was going on, Father Rossignoli partly concealed himself behind the camel in order to prevent the dervishes from learning that he was a white man. The two were finally allowed to proceed, and they reached Berber without further misadventure.

They had not been in town long before Father Rossignoli was recognized, but he managed to conceal himself before he could be captured. Abdallah, however, was arrested and charged with concealing a Christian. The town was searched, but Father Rossignoli escaped arrest.

Abdallah Bribed His Jailers

to set him at liberty, and when he was free joined Father Rossignoli. Abdallah caused a rumor to be circulated that they had gone to Cassala. This rumor caused the search for them to be made principally in that direction

On the night of Nov. 29 the men left Berber, and 11 days later reached Assouan. Their experience in crossing the desert was a terrible one. They had only dates and doura to eat. Father Rossignoli became exhausted, and he would certainly have been lost had it not been for the devoted service of Abdallah. For miles the latter carried the priest his arms.

The Military Called Out.

ROME, Nov. 26.—The town of Alarri was the scene yesterday of a riot, growing out of the imposition of octroi duties. A mob numbering 600 persons attacked the mayor's residence with stones. The police were powerless to quell the emeute, and it was necessary to call out the military before order could be restored. Three of the octroi offices were destroyed.

Spain's Cordial Greetings.

MADRID, Nov. 26.—Officers of the United States cruiser Detroit were yesterday given an audience by the queen regent, who expressed her admiration of the United States. A reception was given to the officers at the American legation, and they were the guests at a banquet at the Army and Navy club.

Monarchial Clemency.

ST. PETERSBURG, Nov. 26.—Czar Nicholas, on the occasion of his marriage to Princess Alix of Hesse, will remit arrears of taxes and modify sentences. A circular has been issued by his majesty giving thanks to the classes for the sympathy manifested on the death of Czar Alexander.

More Earthquakes.

ROME, Nov. 26.—There was a repetition of the earthquakes at Messina Saturday night, one violent and two slight shocks being felt. The people were again thrown into a state of panic. There was a another shock at Reggio, where so much damage was done by previous shocks.

Dissolution Likely to Follow.

BERLIN, Nov. 26.—It is announced that the anti-revolutionary bill, to the exclusion of all other measures, will be laid before the imperial diet on Dec. 5. It is argued that the government expects the rejection of the bill, and is determined in that event to dissolve the diet.

Newspapers Were Honest.

PARIS, Nov. 26.—The magistrate examining into a club scandal here has adduced evidence showing the existence of a blackmailing syndicate which offered to procure the silence of 18 newspapers which had evidence against the club.

Love Not Ethereal.

DUBLIN, Nov. 26.—The 27th anniversary of the hanging of the Manchester martyrs, Allen, Larkin and O'Brien, was celebrated yesterday. Five thousand persons placed wreaths upon the monument erected to their memory.

Mayor Bounced.

ATHENS, Nov. 26.—A royal decree has been issued deposing the mayor of this city on the grounds of incompetency. There are great irregularities in the city's finances.

Seriously Sick.

VARSIEN, Nov. 26.—Princess Bismarck, who has been indisposed for some time, has grown worse, and Dr. Schweninger has been summoned to attend her.

Social Sanction Gained.

VIENNA, Nov. 26.—Dr. Wekerle, the Hungarian minister, has obtained the social sanction to the civil marriage bill.

Nashua's Schools Closed.

NASHUA, N. H., Nov. 26.—Because of many contagious diseases the public schools have been shut down for two weeks, beginning today.

South Carolina Justice.

BARNWELL, S. C., Nov. 26.—The jury in the case of the Browns, father and two sons, charged with murdering Liquor Spy John G. Ribben, brought in a verdict of not guilty.

Body Identified.

NEW YORK, Nov. 26.—Henry A. Boone of Brooklyn identified the body of a man killed on the elevated railway as that of Dr. Francis S. Whittemore of Sandwich, Mass.

Bold Midday Robbery.

MONTCLAIR, N. J., Nov. 26. — Two young men entered the waiting room of the depot at Bloomfield at noon yesterday, bound and gagged the ticket agent, and then looted the place and escaped.

People Who Weigh and Compare

Know and get the best. Cottolene, the new vegetable shortening, has won a wide and wonderful popularity. At its introduction it was submitted to expert chemists, prominent physicians and famous cooks. All of these pronounced

Cottolene

a natural, healthful and acceptable food-product, better than lard for every cooking purpose.

The success of Cottolene is now a matter of history. Will you share in the better food and better health for which it stands, by using it in your home?

Avoid imitations — countless — worthless. Stick to COTTOLENE.

Sold in 3 and 5 pound pails.

Made only by

The N. K. Fairbank Company, CHICAGO.

224 State Street, Boston. Portland, Me.

Lost Manhood and vigor quickly restored. Varicocele, nightly emissions, atrophy, etc., surely cured by INDAPO, the great Hindoo Remedy. With written guarantee to cure. Sold by Ellingwood & Co., and Carleton & Hovey, Lowell, Mass.

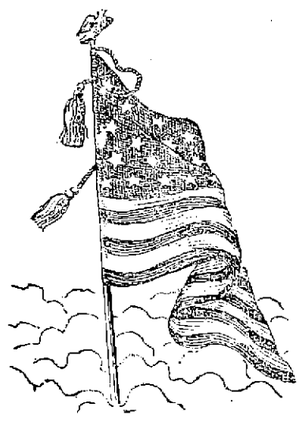

Public Market and Packing Co.

Are up to the front as public purveyors as they have been for many years as the ORIGINAL PUBLIC BENEFACTORS.

THANKSGIVING POULTRY

Is what we are making a spread on NOW. ONLY THINK.

TURKEYS, good ones, - 10c
CHICKENS, " " - 10c
DUCKS, " " - 10c
GEESE, " " - 10c

We have got TWENTY TONS of choice Northern, fresh-killed Poultry for our Lowell Markets.

Best in the Land.

Come and look, and you will be sure TO BUY.

OLD STAND

7 to 15 Prescott Street.

McCARTIN'S BAKERY. 107 Gorham Street.

Domestic Bread, Cake and Pastry.

Orders for Wedding Cake promptly filled. Beans received for baking.

E. R. DONOVAN. Office: 35 Gorham Street.

Constable and Auctioneer.

CHARLES H. FROST. 78 Central Street

Dealer in Watches, Diamonds, Jewelry,

Musical Instruments, Violin, Guitar and Banjo Strings, Ammunition, Fire-arms, etc. Fine Watch repairing.

LOTHROP & CUNNINGHAM. 182 Merrimack Street.

Photographers.

Crayons, Pastels and Water Colors a specialty. All work Guaranteed.

W. A. LEW. 49 John Street

Clothing, Cleansed, Dyed and Pressed

Orders received for cleaning dying and pressing promptly and neatly executed.

WHY, $4.00.

We are still overstocked on the "BEST MINNESOTA HAXALL" FLOUR, and shall continue to sell it a few days longer at old Prices.

F. M. BARNEY & CO.,

Wholesale and Retail Grocers,

415 MIDDLESEX ST., LOWELL, MASS.

Now is the Time to Buy.

PICTURES, DIPLOMAS FRAMED, 25c. TO $1.00.

LARGE LINE OF MOULDINGS.

Our Prices Are Always One-third Off.

GEO. E. MAKER,

No. 2 John St., Marble Bank Building

Arthur M. Bertrand,

(Successor to F. W. Sargent,)

MERCHANT TAILOR.

FINE TAILORING A SPECIALTY.

24 Middle Street, Lowell, Mass.

Dress Suits to Let.

NOTRE DAME ACADEMY,

LOWELL, MASS.

Boarding and Day School for Young Ladies

ESTABLISHED 1852. --- CHARTERED 1865.

This school continues the careful training and thorough instruction in every department for which it has hitherto been so favorably known. For particulars address: The Superior.

SELL YOUR HENS

And buy a package of Cunningham's Desiccated Egg Food. A 10c. package is equal to 12 Eggs.

THE BOSTON BRANCH GROCERY

Old No. 199 Middlesex St. New No. 455.

Opp. Northern Depot. Telephone 374-3, Brass Signs.

CALEB L. SMITH.....Proprietor

SPECULATION.

HAMMOND & CO.,

Stock AND Bond Brokers

130 and 132 Pearl Street,

New York City, N. Y.

Stocks, Bonds and Grain bought, sold or carried on Margin.

P. S.—Send for explanatory circular on speculation, also weekly market letter. (Free.)

M. W. MILLER,

House and Fresco Painter and Paper Hanger,

55 WILLIE STREET.

Wall Papers supplied at wholesale rates. Get my prices before going elsewhere.

SCOTT & O'DAY,

Plumbers and Sanitary Engineers.

Steam, Gas and Water Piping.

JOBBING PROMPTLY ATTENDED TO.

54 Appleton Street,

Opposite New Post Office. Telephone 54-4

Stained and Varnished interiors will soon be a thing of the past.

The latest style is to use

B. & K.

CLEAR TONED

INTERIOR PAINTS

The delicate party colors of which harmonize with the newest shades of wall papers.

They dry with flat finish and can be cleaned with soap and water.

SOLD ONLY AT

C. B. Coburn & Co.'s

63-71 Market Street.

BACHELLER, DUMAS & CO.

Paper Ruling, Book and Pamphlet Binding, Blank Books a Specialty

42 CHURCH STREET

DR. WALKER DENTIST Woman's Exchange

P. H. HEELON, 557 and 559 Gorham St.

Boarding, Hack and Livery Stable.

Lowell Opera House

WEDNESDAY, NOV. 28th.

LOST IN EGYPT,

A spectacular comedy melodrama by Frank Dumont. $60,000 production. 50 people on the stage. Introducing SIE. HASSAN BEN ALIPS wonderful

TROUPE OF ARABS,

Late of Buffalo Bill's Wild West, engaged at an enormous salary. See Sphinx. "God of Terrors." The realistic sand storm scene. The real serpent's den. The pyramids. The region of the river Nile. The quaint, weird, mysterious land of Pharaohs.

Astounding in effect. Complete in mechanism. Original, beyond conception and up to date. Don't miss the monday parade. Prof. Eugene Wack's Operatic Band and Solo Orchestra. Prices, $1, .75, 50, 35, 25c. Seats on sale Monday at 10 o'clock.

Engagement Extraordinary.

Thanksgiving Matinee and Evening, Thursday, Nov. 29th.

A. Y. Pearson's big melodramatic production,

The Derby Mascot

A positive go from start to finish. Three big shows in one. 3 thoroughbred race horses. Greatest race scene ever presented. Carload of elegant scenery. See the exciting execution and railroad effects; the jubilee singers and dancers; Katie Rooney in imitation of her father, the late Pat Rooney.

REGULAR PRICES—Evening, $1.75, 50, 35, 25c. Matinee, 75, 50, 35, 25c. Seats on sale Tuesday at 10 o'clock.

-- THE --

Stoddard Lectures.

RETURN OF

John L. Stoddard

To Give His Series of

Five Superbly Illustrated Lectures,

Which Have Created a Furore in Brooklyn, Philadelphia and Chicago.

Evenings of Dec. 4, 13, 20, 27, 31.

BEGINNING AT 7:45 SHARP.

SUBJECTS:

1. PARIS.
2. SWITZERLAND.
3. ROME.
4. NORWAY, (The Land of the Midnight Sun.)
5. THE PASSION PLAY.

Hundreds of Magnificent Illustrations Brought by Mr. Stoddard From Europe Last Summer.

Course Tickets, Lower Floor, $3.50; First Balcony, $2.50; Second Balcony, $1.50.

☞ The Sale of Course Tickets begins at the box office Monday Morning next, Nov. 26.

BURDITT & NORTH.....Managers

HUNTINGTON HALL.

FAVORITES RETURN.

Thanksgiving Day

Afternoon at 2.30. Evening at 8.

GILBERT

OPERA CO.

IN

Chimes of Normandy

Popular Prices, - 50, 35, 25c

Seats on sale Tuesday at 10 A. M.

Music Hall,

EXTRA.

Thanksgiving Week

ETHEL TUCKER

Fascinating. Dainty. Graceful.

The fire and Poetry of Passion.

The Realism of Suffering and Death.

All Merged by One Woman Into One Play.

CAMILLE

Monday and Tuesday Nights and Ladies' Reception Matinee Wednesday.

Allie Fisher The Child Actress, Wednesday and Matinee Night Only.

MISS TUCKER'S PHOTOGRAPHS

Wednesday Afternoon and Night,

To Everyone Occupying Reserved Orchestra Seat.

Wednesday Night Only, By Special Request

"QUEENA."

Music - Hall.

Thomas & Watson, Lessees and Managers.

One Week Only, COMMENCING MONDAY, NOV. 26.

ETHEL TUCKER & COMPANY.

Monday and Tuesday Nights and Ladies' Reception Matinee (Wednesday.)

"CAMILLE."

Wednesday Night Only,

"QUEENA."

Miss Tucker's Photographs, (Wed. Matinee and Night.

Prices, 10, 20, 30c. Secure Seats now.

Great Removal Sale.

We are about to remove to more commodious quarters and find it necessary to close out our present stock of Harnesses of every description. The greatly reduced prices will place our stock within reach of everybody in need of Harnesses. Have leased for a term of years the "Old Brookbrook Stand," established in 1827.

J. C. DONOVAN, 97 Market street.

SUN WEATHER BULLETIN.

ALMANAC FOR MONDAY, NOV. 26.

SUN RISES.... 6 49 | MOON RISES.... 6 14 AM
SUN SETS..... 4 15 | FULL SEA { 5 15 AM / 5 41 PM
LENGTH OF DAY.. 9 26 | { 5 41 PM

Forecast for Maine and New Hampshire: Generally fair; much colder; brisk to high north winds.

For Vermont: Show flurries in the early morning, followed by fair; much colder; north winds.

For Massachusetts, Rhode Island and Connecticut: Generally fair; colder, north winds, diminishing in force.

LOCAL NEWS.

The Y. M. C. A. members will have a six mile run Thanksgiving day.

L. N. Weeks, president of the peoples' party, is now in the cigar manufacturing business.

Rev. John Roberts and wife of Carolina, R. I., are the guests of William Cargill of Myrtle street.

You can buy parlor suites, parlor stoves and wood stoves cheap at J. J. Gaynor & Co.'s, 35 Prescott street.

Will Bell, the barber, is suffering from a bad gash on a thumb and one finger, received while stropping a razor.

Rev. George Batchelor spoke on astronomy before the scientific department of the Middlesex Women's club, Saturday.

The Board of Trade will meet tonight and the committee will report on officers for the ensuing year, and continue the talk on municipal taxation.

The police received word Saturday morning that a New Mail bicycle was stolen from New Salem, N. H., Friday night, by two men about 20 years of age.

At the Friday session of the Superior court, John H. Richardson was granted a decree nisi from his wife, Cora M. Richardson, on grounds of adultery.

Mabel Lang, daughter of William Lang of Chelmsford street, observed the anniversary of her birth, Friday evening, and entertained a party of her little friends.

Edward E. Adams' pupils gave a recital Saturday morning at his studio in Glidden's block. The following pupils took part: Misses Ida Brooks, Edith Normington, Hattie Sargent, Vera Brooks, Florence Fish and Master Arthur Gilmore.

Service of Thanksgiving.

There will be special services in all the Catholic churches Thanksgiving day.

Contract For Car House.

J. W. Bennett has received the contract for erecting the new car house on the L. L. & H. St. Ry., on First street.

German.

Free exhibition at our store Nov. 28th to Dec. 1st, inclusive. All the ladies invited. The Enterprise Cash Grocery, 78 Prescott street.

Ladies Will Be Thankful.

The ladies will have something to be thankful for if they call on Caris Holmes' specialty store this week and secure a fine fur cape or stylish outside garment. See ad.

He's Almost Dead Broke.

The committee on salaries of the school board will meet this evening to fix the salary of the assistant teacher of penmanship, John J. Hunt, and drawing, who has received no salary since his election.

Perhaps Lowell Is Threatened.

The prevalence of diphtheria and scarlet fever in Nashua, to such an extent that all the public schools have been closed for a fortnight, makes it imperative that city water be discarded for drinking purposes as much as possible here in Lowell.

Suburban Road Nearly Ready.

The tracks connecting the Lowell and Suburban road with the Lowell, Lawrence & Haverhill road are laid and the trolley is strung on the lower road up as far as Varnum's Landing. The Lowell & Suburban power house will furnish power through Dracut and Methuen and for this purpose an extra feed wire will be strung across the city.

LAWYER CHARLES COWLEY

The Subject of an Order From the Secretary of the Interior.

A Washington despatch to yesterday's Sunday papers stated that the secretary of the interior had directed that Lawyer Charles Cowley of Lowell be disbarred from practising before courts of the interior department by reason of conviction in the Mary O'Sullivan pension case.

LOWELL COWS

Will Be Tested for Tuberculosis by the Milk Inspector.

Major Allen and Dr. Eaton are around today looking for cows afflicted with tuberculosis. There are about 20 cows in this city and it will take two weeks to complete the work. The test is such that the presence of the disease is made known in a short time. An incision is made behind the animal's shoulder and a small amount of the tuberculine is injected. If the animal is in good condition the fluid will have no effect, but should it be afflicted the fact will be made known in a short time. Cows supposed to be diseased are killed, and a post mortem examination held. If it is found that the animals were not diseased the owner is allowed the full value of the animal, but if they were diseased, he receives but one half their value.

THANKSGIVING THEATRICALS.

Attractions for the Week Which Will Serve to Make it a Pleasant Occasion for People.

The Old Homestead closed to big business Saturday evening and Mr. Thompson retired from the stage for six weeks, his company, however, going on to fill engagements.

A long line outside the box office window at the Opera house this morning told the story of the rush for Stoddard's course tickets. All the week the sale will go on for the opening lecture on Paris will be Tuesday week.

On Thanksgiving Eve a spectacular comedy melodrama Lost in Egypt will be given under Frank Dumont's management. It introduces troupe of Arabs late of Buffalo Bill's company, and a great variety of positively startling scenes and incidents. The attraction is worth seeing for its novelty.

The holiday engagement for matinee and evening is the Derby Mascot, A. Y. Pearson's latest melo-dramatic production introducing racers on the stage, jubilee singers and a carload of mechanical effects.

Miss Tucker in Camille.

Few actresses have become as popular with Lowell audiences as Miss Ethel Tucker, who returns to Music hall tonight to fill another engagement. She will open in Dumas' wonderful emotional drama, "Camille," dramatized from the novel of the same name, and supported by a strong company. In presenting the piece before critical audiences she has repeatedly scored great success and been highly praised for her emotional and intelligent acting.

Dr. Colburn DENTIST 91 MERK ST.

Smokers enjoy Old Hundred cigars.

Wall paper at 15 Church street.

T. C. Lee, Fire Insurance, Donovan Bl'dg.

The frequent snow squalls yesterday tended to make a disagreeable day.

E. A. Wilson, coal dealer, is selling coal at lowest cash prices: call at 51 Merrimack street.

Patten & Co. have the finest potted and cut flowers in the city, Shedd's block, Central street.

The electric cars are experiencing more trouble with the frog at the turnout in front of the Merrimack street depot.

A gang of workmen was at work repairing the concrete on Central street canal bridge yesterday under the direction of E. A. Smith.

A true, life-like photo is something everybody admires. Marion makes that kind. Visit his studio in Barristers' hall and have a sitting made.

A harvest concert was held at the First Baptist church, last evening, and was largely attended. The platform was elaborately decorated with the products of the harvest season. Attractive exercises by the school were enjoyed. Reports show $74 given for charitable purposes.

Laborers Take Warning.

We have reduced the price of coal for your benefit. Buy your coal of D. W. Horne & Son, 15 Central street.

Ran An Educational Campaign.

A populist candidate claims that 30,000 newspapers and circulars were distributed in Lowell during the recent campaign.

"The Best of Everything"

Is the material used in the preparation of Franco-American soups, served free at our store Nov. 26 to Dec. 1, inclusive. All the ladies invited. Enterprise Cash Grocery, 78 Prescott street.

Once Shaved Ben Butler.

M. O. Savage, a veteran barber of Augusta, Me., shaved Ben Butler a few years ago when he passed through the city on his way to Waterville to deliver the commencement address at Colby college.

THE FALL OF PORT ARTHUR.

Japanese Lost Two Hundred Men but Gained Abundant Spoils—Troops of Both Sides Are on a Forced March.

LONDON, Nov. 26.—The Times this morning publishes a dispatch from Hiroshima, Japan, giving the report of Field Marshal Count Oyama, whose army captured Port Arthur. The report says:

"The second army began the attack on the landward forts at Port Arthur at dawn Nov. 21. The Chinese offered a very strong resistance, until finally we seized the fort to the west of the cavalry and artillery parade ground at 8:30 o'clock. We took the fort on Golden hill at 4 o'clock. In the forenoon of Nov. 22 all the other forts were taken. Over 200 Japanese officers and men were killed or wounded. The Chinese losses and the number of prisoners are still unknown.

The spoils are abundant, and include a specially large number of large guns and a quantity of ammunition. The Chinese garrison, at the lowest estimate, was 20,000 men."

A Cho-Foo dispatch to The Times says that Port Arthur is still burning. Twelve Japanese warships have been sent there.

A Shanghai dispatch to The Times states that it is reported from New-Chwang that the Chinese army commanded by General Sung has been divided. One part is firmly holding Motheiling and constantly repulsing part of the first Japanese army. The other part is making a forced march to Port Arthur to attack the Japanese there. A part of the first Japanese army is following the Chinese on the way to Port Arthur.

It is reported that the special correspondent of Reuter's Telegraph company, who was at Port Arthur, has been made a prisoner by the Japanese.

Another dispatch from Shanghai states that stores for troops and munitions of war, sufficient to withstand a two years' siege, fell into the hands of the Japanese at Port Arthur.

Shocking Vandalism.

BRIDGEPORT, Conn., Nov. 26.—An unknown woman was killed on the New York, New Haven and Hartford railroad at East Bridgeport yesterday. She was struck by a freight train and horribly mutilated. Considerable money was scattered along the track, and the effort to obtain possession of it is said to have caused a disgraceful row among the brakemen on the train. The earrings which the woman wore were also stolen before bystanders interfered to protect the body. A broken bottle which had contained whisky was found near the remains. No clew to her identity has yet been discovered.

Immigration Falling Off.

WASHINGTON, Nov. 26.—The annual report of Superintendent Stump of the immigration bureau for the fiscal year ending June 30, 1894, shows a very material falling off in the number of immigrants arriving in this country. He estimates that since October, '93, the exodus of foreign steerage passengers from the United States has been greater than the number arriving, and he therefore concludes that, numerically, there are now fewer foreigners in the United States who come as steerage passengers than there were at the end of the fiscal year '93.

A Victim of Football.

WORCESTER, Mass., Nov. 26.—Daniel McTiernan, 11 years old, was fatally injured while playing football Saturday. He did not tell his family when he reached home that he was hurt, but was put to bed and treated for a cold. He was found dead in bed yesterday morning, death resulting from concussion of the brain, caused by a blow he received on the head from the knee of another boy he tackled.

Nut In St. Louis.

ST. LOUIS, Nov. 26.—After a thorough investigation the police are inclined to believe that B. F. Pitzel, the accomplice of Holmes in his alleged insurance swindle, is not in this city; that mail to himself or family has been forwarded to Calva, Ills., and that no representative receives his mail here.

Was Prominent In Republican Councils.

FARGO, N. D., Nov. 26.—Waldo M. Potter, one of the organizers of the Republican party in western New York in 1854, a journalist contemporary with Weed & Raymond, for 14 years in journalism and public life in North Dakota, died at Casselton, aged 71.

Louis Alexander.

Importer and tailor, 65 Central street, is a first class practical cutter of long experience in the New York houses. Is up with the times and guarantees satisfaction. Fall importations now ready.

Horses With Records.

Working horses as well as driving horses receive the strictest attention at Merrimack stable, 478 Merrimack street. Board $4 per week. Horses stabled for the winter.

You Should Have One

of those glass pitchers we are giving away with a pound of our high grade Tea. See samples in show windows. Dickson Bros., 68 Merrimack street.

Money loaned on endorsed notes, personal securities and second mortgages on real estate by J. B. Swift, 9 Barristers hall. Telephone 405-4.

A FURIOUS GAME

Of Foot Ball Between Yale and Harvard.

SEVERAL PLAYERS SERIOUSLY INJURED IN THE FRAY.

Interesting Story of the Features of the Game.

SPRINGFIELD, Mass., Nov. 26. — The great annual football battle between Harvard and Yale is a matter of history, and the score stands 12 points for the blue to only 4 for the crimson.

For two and one-half hours the fiercest and most memorable contest ever played on Hampden park or any other football field had held the 23,000 spectators to a point of intense excitement.

The sky was neither crimson nor blue, but the more neutral gray, a cloudy robe draping the sun. There was no wind, and the air had lost the bitter sharpness that usually characterizes a football day at Hampden park.

Shortly before 2 o'clock a hush had stolen over the thousands, for the strain was intense.

"Emmons will not play," came in grieved surprise from many throats. Then it was seen that the Harvard captain had limped painfully to the side lines, and was pleading with the coaches. But they shook their heads, and young Cabot tore off his sweater and joined the practice. Emmons called the turn on the coin and held up his hands with a cheery smile as Umpire Alexander Moffatt said: "The choice is yours, Mr. Emmons."

Lined Up.

So Harvard chose the south goal, and the two teams lined up. A hush fell upon the people as they watched Hickok carefully adjust the ball for the kick-off. It was just 2 o'clock as the ball sailed through the air away down towards Harvard's goal.

Scattered about the field were the following men:

Harvard—Cabot, left end; Hallowell, left tackle; Mackie, left guard; F. Shaw, center; N. Shaw, right guard; Waters, right tackle; A. Brewer, right end; Wrenn, quarter back; Wrightington, left half back; C. Brewer, right half back; Fairchild, full back.

Yale—L. Hinkey, right end; Murphy, right tackle; Hickok, right guard; Stillman, center; McCrea, left guard; Beard, left tackle; Captain Hinkey, left end; Adee, quarter back; Thorne, right half back; Jerrems, left half back; Butterworth, full back.

A Surprise.

As the ball hustled through the air Brewer ran under and dashed up the field for 15 yards before he was thrown heavily.

The ball now lay dangerously near Harvard's goal. Wrightington had dropped back for a punt. Wrenn got the ball out of his hands cleanly enough, but before Wrightington could save himself the mighty Yale center had torn through the Shaws and was on him.

The Harvard back made a desperate effort to kick; the ball bounded back from the human barrier, there was a wild scramble, and when the mass untangled it was seen that Stillman lay over the fatal goal line with the ball firmly clasped under him.

Hickok kicked the goal. The Harvard team seemed dazed. Waters tried to kick off, but buried his toe in the soft field, and the ball rolled hardly 10 yards. A quick-witted Harvard man dropped on it, however.

"Brewer! Brewer!" yelled the thousands as the crimson back spurted around the Yale left end, right by the redoubtable Yale captain. Down he goes as a vicious pair of blue arms encircle his legs. Brewer did not rise, and the trainers rushed out with blankets and water. In a few moments he rises slowly with a pronounced limp.

Now it is Yale's ball, and Butterworth streaked around the left of the crimson line, a magnificent run of 30 yards. But he had to trump mournfully back; for off-side play gave the ball to Harvard. Now Harvard forced matters. Luckily one fumble did not result seriously, and Harvard had the ball on Yale's 25-yard line.

At this point Fairchild made a magnificent try for a goal from the field. The ball struck the crossbar and fell back.

Shortly after, Fairchild tried a second time, but the kick was the dismallest kind of a failure, the ball being blocked, though Harvard kept the ball.

Brewer Falls.

Another rush, and Charlie Brewer, Harvard's great hope, was stretched helpless on the ground. He tried to rise, fell upon his knees, and then flat upon his face. Three men helped to carry him off. All the time he was crying openly, begging the doctor to let him return. Even after he was wrapped in a blanket, he would not keep quiet, but crawled on his hands and knees along the side lines as the play moved up and down the field. He was the first victim of the fiercest game ever played.

Both Yale and Harvard tackled like demons, slamming the men down with wicked desperation. Jack Hayes ran out to take Brewer's place, and the game grew even fiercer.

Hayes went around the "silent man's" end for seven yards. Everyone was amazed, but it was soon seen that the longest runs of the day were to be around Captain Hinkey's position.

A Harvard Trick.

When the men lined up Harvard played a pretty trick. The ball was passed to Wrightington, who started for the right end of Yale's line. All the Harvard line plunged desperately in the same direction, Yale massing her men to hold Harvard. Then Wrightington passed the ball to Fairchild, and like a flash the full-back was around the ungarded left end for a 15-yard run. Captain Hinkey was the first to recover, and he downed Fairchild viciously. But the ball was now within five yards of Yale's goal.

Yale held firmly for a couple of downs. Try as she may, Harvard could not force the mighty Stillman, flanked by Hickok and McCrea. But she could make gains around both ends. The ball was given to Hayes; he plunged between Hinkey and Beard, and, with a half-dozen men tearing at him, staggered over the line for a touchdown.

Then it is the turn of the Crimson supporters to go wildly insane. Yale is silently blue. Up in the sky a rift of crimson light breaks through the clouds, flooding the gray with crimson colors.

The ball was so near the corner that Harvard decided to punt out. Fairchild punted cleanly enough, but a Harvard man muffed. So the wearers of the blue were on him in a second.

Score—Yale, 6; Harvard, 4.

It was a wonderfully long punt that Hinkey made for a starter, and this tells how Yale won. She outpunted Harvard till the ball was well down into Harvard's territory, then forced it over. This was punted back, but the net gain was Yale's by a considerable majority. Thorne made a magnificent punt, and like a flash Yale men streaked down the field.

Wrightington Knocked Out.

Wrightington caught and started to run, but was slammed fiercely to the ground. "A broken collar bone," said Dr. Sargent, sadly, and the plucky half-back was carried off.

Whittemore was sent out in Wrightington's place. Brewer begged to be put in again and refused to be comforted.

Soon the ball was on Harvard's 25-yard line, and Thorne tried for a goal from the field, but was unsuccessful.

The ball was near Harvard's goal, and Fairchild dropped back for a kick. Again the sturdy Yale centers broke through and the kick was a dismal failure again.

The ball now passed back to Thorne, who plunged through Harvard's line toward the white line only 10 yards away.

A frenzied roar broke from the boys in blue, for Yale had made her second touchdown. Butterworth kicked a goal, and the score was: Yale, 12; Harvard, 4.

Harvard started in with terrific force, and soon the doctors dragged Murphy nearly senseless from under the heap. He was revived, and went into the game with a big cheer for his pluck, mingling with the roaring in his stunned head.

Hickok was laid out for a minute or two, and Shaw was temporarily disabled in the next play.

With the ball about in the center of the field, a kicking match began. Thorne punted fully 40 yards. Fairchild returned the punt on the next line-up, Thorne promptly returning the punt again.

So the first half ended with the ball in Harvard's possession near the middle of the field, after 70 minutes of the hottest kind of work.

Out on the field strolled a queer object. It was a live rooster, dyed a bright blue. The cheering went on without cessation.

The Second Half.

It seemed hardly a minute before the teams were on the field again, Waters firing the first gun by a long kick down the field.

Hayes and Whittemore and Fairchild plunged around the two Hinkeys for substantial gains. But some pair of blue arms were sure to clasp them in deadly grip before many yards were covered.

Harvard's fierce rushes yielded gains almost every time. At no time did Yale equal Harvard in this respect.

The men were tackled with savage ferocity, till, time and time again, time was called to aid a disabled player.

Murphy Knocked Out.

In a very few moments Murphy lay on the ground a second time. The doctors tried to bring him back to life, but in vain. With white, set face and hair matted over a pallid forehead, Murphy was borne away tenderly on a stretcher, quite senseless.

Chadwick took his place and the battle was fought on. Now it was that Thorne's wonderful kicking saved the day for Yale. Harvard tried Yale tactics and began a kicking game. Thorne and Fairchild exchanging six punts without a single rush play.

Every time a punt was made, the player who caught the ball was thrown savagely, Hinkey getting in fine touches with his knee on prostrated players, for which he was hissed.

Hallowell staggered up with a broken nose. He adjusted a borrowed protector over the injured feature and continued to play. Shortly after he was thrown heavily. When they lifted him up he was so dazed that he could neither speak nor walk. Two coaches put their arms about him to help him off. The plucky fellow tried to take his limp arms from around their necks and to stagger back into the game! When he found himself too weak he burst into tears. So they led him away, and Wheeler jumped eagerly forward to fill the gap in the line.

Butterworth Disabled.

The battle waxed warmer. Up and down the field struggled the men. Butterworth gained often through the line. He did not kick because of his bad ankle. When the heap resolved itself into men after one of his plunges, Butterworth was unable to rise. So he, too, was borne away, with Yale cheers ringing in his ears. Armstrong was called into service.

The ball being near Harvard's 25-yard line, Thorne tried for a goal from the field. The ball went over a little to the right, but near enough to raise an expectant howl from the sons of Eli.

Just about this time Hinkey made a square muff, and a Harvard man hurled himself on the ball. Armstrong kicked at Hayes as he lay on the ground, and Hayes arose and smote Armstrong. Both men were sent off the field in disgrace, and the "cruel war" waged merrier than ever. Hinkey went back to half, and Bass took his place in the line.

Harvard now had the ball in Yale's territory, thanks to Hinkey's muff, and she pushed her advantage with feverish energy.

A few short rushes and Fairchild ran back to prepare for a try at a goal from the field. There was a scramble and a tussle in the line. Wrenn, all unmoved, tossed the ball to Fairchild. The Harvard line held well, and Fairchild had plenty of time. Straight as an arrow the ball flew for the goal posts, 25 yards away.

Squarely between the posts, over the bar it flew, as pretty a kick as heart could wish. The crowd, already stampeding, roared with husky joy. But even as the ball was in the air the referee's whistle had sounded the end of the second half, and Fairchild's skill came a fraction of a minute too late. The score was still: Yale, 12; Harvard, 4.

Half an hour later there was nothing left at Hampden park but bare benches, a splintered fence, a few hundred dedraggled crimson flags and a group of sad-faced Harvard players, sadly bending over their injured comrades.

Murphy Is All Right.

NEW HAVEN, Nov. 26.—F. J. Murphy, the right tackle of the Yale team, who was rendered unconscious during Saturday's game, has returned to New Haven, apparently being none the worse for his injuries.

All Hands Rescued.

EAST HAMPTON, L. I., Nov. 26.—The schooner Oracle, from New Bedford, Mass., for New York with a cargo of empty barrels, was driven ashore near Culloden Point. The captain and crew were rescued.

An Important Capture.

NEW YORK, Nov. 26.—Frank A. Harvey, with many aliases, the forger, was arrested yesterday at Lansing, Mich., by a Pinkerton detective from Philadelphia. He had been posing as the Rev. Charles O. Gibson, and was preparing to swindle banks in that city.

Entitled to Sympathy.

MINNEAPOLIS, Nov. 26.—The Armenians of the northwest have issued a proclamation asking the people of the United States on Thanksgiving day to remember their suffering countrymen in Asia Minor.

Caught on a Bridge.

BALTIMORE, Nov. 26.—While crossing a Baltimore and Ohio bridge, 18 miles from Cumberland, Isaac Taylor and wife and Miss Kidwell were overtaken by a train and all killed.

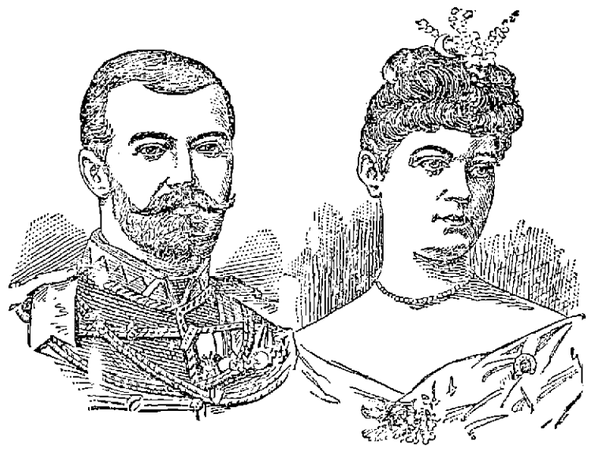

THE CZAR AND PRINCESS ALIX.

Nicholas II, the new czar of all the Russias, was born in St. Petersburg May 18, 1868, and is consequently emperor of Russia at 26. Before the late czar died he selected Princess Alix of Hesse to be the wife of Nicholas II. Princess Alix has become a member of the Greek church.

POLITICS AND RELIGION.

Bishop McQuaid Thinks Archbishop Ireland Has Overstepped the Bounds of His Episcopal Office.

ROCHESTER, Nov. 26.—Bishop McQuaid preached a sensational sermon yesterday in which he denounced the action of Archbishop Ireland in coming to this state and taking part in the last political campaign. "I contend," he said, "that the coming to New York of the archbishop of St. Paul to take part in a political contest was undignified, disgraceful, to his episcopal office and a scandal in the eyes of all right-minded Catholics of both parties. It was, furthermore, a piece of meddlesome interference on his part to come from his state to another to break down all discipline among our priests and justify the charges of those inimical to us that priests are partisans and use their office and opportunities for political work.

"But it is well known to many that it is no love for good government that kept Archbishop Ireland so many weeks in New York city, and so far from his diocese, where the law of residence obliged him to be. It was to pay a debt to the Republican party that his services were rendered. During the last session of the New York legislature, Archbishop Ireland of far-off Minnesota busied himself writing letters to leading Republican members in favor of the candidacy of Rev. Mr. Malone for the position of regent of the university."

A Lewiston Sensation.

LEWISTON, Me., Nov. 26.—The Pine Street Congregational church was crowded yesterday afternoon at the first public meeting of the Women's Reform league. Professor Anthony of Bates college made some direct allusions to certain prominent officials in this city. He said: "Lewiston today is doing a rum business for the county. Lewiston has houses of ill-fame and courtesans enough for the county. Through her officials Lewiston seems to lend herself to the protection of those, who for appetite and lust, break the laws. Among our officials in Lewiston are men who themselves have been summoned before courts to answer the charge of attempting to bribe jurors, and men whose names are coupled daily with efforts to defend lawbreakers." The bold statement has created a big stir.

A Murderer's Fate.

MEMPHIS, Nov. 26.—A fight occurred at a church near Carrollton, Miss., yesterday, between officers and a murderer named Moss. Marshal Chalman and Deputy Sheriff Brewer left for Enon church to arrest Moss. Moss, being a strong man, resisted the officers. Moss had succeeded in wrenching Brewer's pistol from his hand and rammed it into Chalman's breast and pulled the trigger again and again, but Brewer's hand caught the trigger and the pistol only snapped. Chalman freed the pistol from Moss' grasp and fired six bullets into him, killing him almost instantly.

Assaulted by Strikers.

LYNN Mass., Nov. 26.—Union and non-union Armenians had a conflict yesterday afternoon, with the result that four men are now locked up in the police station—three with very severe wounds and one on the charge of being one of the gang that assaulted the three. The assault was caused, so one of the men whose head is badly cut states, as a result of his refusing to leave the employ of Francis W. Breed.

COMPLEXION POWDER
Is an absolute necessity of refined toilet in this climate. Pozzoni's combines every element of beauty and purity.

When In Need of Real Fine
MILLINERY
Call at the New Store of
ABBIE M. SMITH
Where the most complete assortment of Novelties and Exquisite Trimmings may be found. All New Goods.
175 Merrimack St., Welles' Block.
MRS. M. E. DUDLEY, Assistant.
Fine Mourning a Specialty.

MILLINERY.
Where shall I get my new hat? Why, at the
TEMPLE OF DESIGN,
Of course, where you are sure to get the newest and choicest Millinery at the lowest possible prices.
The Temple of Design.
14 and 16 Merrick Square, Runels' Block

JOHN J. COSGROVE,
—DEALER IN—
HAY AND GRAIN
Best Quality at Lowest Prices.
No. 478 Merrimack Street.

MULLIN & WINSLOW,
Dealers in
COAL
At Summer Prices
1018 Gorham Street.
Telephone 21-6.

FALL MILLINERY.
Miss Sarah Cahill.
New Store, New Goods, New Ideas, and in fact the Latest in Millinery, at the beautiful new store at
113 CORHAM STREET,
Just above the new Post Office. The display of Novelties is quite remarkable. You are cordially invited to call. Be sure and inquire for our prices.
MISS SARAH CAHILL, 113 Gorham Street.

CAME CALLED

We start to be the victors in the race of the Largest Sale of
POULTRY
to the consumers of this city and towns surrounding.
Our start was made Saturday and we scored a lead by beating our record of last year of
OVER A TON.
We conclude by giving the people the finest chance for the next three days of securing their Thanksgiving Dinner at the Lowest Prices ever before heard of for the finest
Vermont Poultry, Chickens, Geese, Ducks,
etc. corresponding. Hear the Turkey cackle at the
UNION MARKET
Middlesex Street, Foot of South.

EVERY ONE WITHIN TEN MILES
—OF—
CITY - HALL
Should make it a point to secure at once a bottle of
Heffernan's Rock, Rye and Honey
As a cold resister. For sale in leading drug stores or at
The Golden Sheaf
55 Middle Street, Parker's Block, near Palmer St. Telephone 452-3. Open 6.30

What would Lowell be without the spindle? The city is known the world over as "The Spindle City."
The Spindle Cigar
Is made by HENRY FLOOD: best smoke in town.

Highest of all in Leavening Power.—Latest U. S. Gov't Report
Royal Baking Powder
ABSOLUTELY PURE

Rough on Passengers.

NEW YORK, Nov. 26.—The Cunard line steamer Lucania reached port at 10 o'clock yesterday morning, after a very stormy passage. The officers stated that it was one of the roughest voyages they have ever experienced. The saloon passengers were rarely able to walk about the decks, and several of them suffered severely from sea-sickness.

A Preacher Implicated.

TOLEDO, Nov. 26.—Charles Hart, who, with Clarence Brindle, is in custody at Paulding for the alleged murder of the Good children, near that city, alleges that Merritt, a colored preacher, who is held as a witness, outraged the little girl. Hart says that Brindle helped in the attempt to cremate the bodies after the murder was done.

Much Damage Reported.

MERIDIAN, Miss., Nov. 26.—Reports from the section of the state visited by the cyclone Friday night are coming in slowly, owing to the prostration of the wires, but no loss of life has been reported. The damage to property is enormous. Buildings were swept away, giant trees uprooted and carried for miles and fences levelled. A terrific hailstorm accompanied the wind.

"Mysterious" Is Ambitious.

BOSTON, Nov. 26.—"Mysterious" Billy Smith, the Boston welterweight, announces his intention of being present at the ringside on the occasion of the Dempsey-Ryan contest at New Orleans on Dec. 12, prepared to challenge the winner to fight for the welterweight championship of the world.

O'Donnell & Gilbride.

STARTLING PRICE CONCESSIONS
--IN--
Irish, Scotch and German Table Linens, Napkins, Towels Doylies,
DURING THE FEW DAYS PRIOR TO THANKSGIVING.

25 pieces of Turkey Red Damask, warranted fast 60 inches wide, regular price 42c., only 25c per yard.
10 pieces of Irish Damask, warranted all linen, a regular 37c. quality, only 25c. per yard.
25 pieces of German Linen Damask, 62 inches wide, silver or full bleached, regular price 69c., only 49c., per yard.
10 pieces of extra fine Vienna Damask, regular $1 quality, only 75c., per yard.
5 pieces of extra fine Bleached Damask, regular price $1.25, only 98c., per yard,
200 dozen Napkins; 5-8 size, silver bleached, sold regularly at $1.50, only $1.15 per dozen.
125 dozen Damask Napkins, full bleached, 3-4 size, never offered less than $2.25, will be offered this week, at $1.75 per dozen.
200 dozen fringed Napkins, red, blue, and plain, white borders, only 45 cents per dozen.
200 dozen fringed Napkins, 3-4 size, in plain linen, red or blue check, only 55c. per doz n.
1 lot of Turkish Towels, extra heavy, only 15 cents each.
1 lot of fine Damask and Hemstitched Huck Linen Towels, assorted borders, only 25 cents each.
1 lot of Huck Towels, full size, warranted pure flax, also fine Damask Towels, knotted fringe, only 12 1-2 cents each.
250 dozen large extra Huck Towels, only 5 cents each.
1500 Fancy Linen Doylies, assorted colors, sold to date at 10 cents each, only 50 cents per dozen.
250 fine Fringed Damask Tray Cloths, sold to date at 50 cents each, only 25c. each.
5000 Stamped Sofa Covers, Pillow Shams, Tray Cloths, Splashers, Bureau Scarfs and various other articles, all fast colors and usually sold from 40 to 50c., only 25 cents each.

Everything Exactly as Advertised.

We invite comparisons. Underselling under any and all circumstances is our motto. To-day's traders will be treated to a rare chance to buy Linens. This season has brought out many exceptional bargains, but none to equal these.

O'DONNELL & GILBRIDE.

MOIR BROS. & CO.,
119, 121 and 123 MERRIMACK ST.
Thanksgiving Week WILL BE AN EVENTFUL WEEK.
BEGINNING THIS MONDAY MORNING And continuing all this week we will offer some Wonderful Bargains. We must have more room to display our large line of Holiday Goods. The goods are now on the way, and will soon be here. Hence the importance of an immediate clearance of our entire stock. Give those figures your closest attention, and compare them with what you've been paying.

GLOVES AND MITTENS.
15c. Boys' and Girls All-wool Mittens 10c. pair.
25c. Ladies' Black All-wool Mittens 15c pair.
30c. Ladies' Finest wool Mittens 25c. pair.
$1.25 5-hook Foster Kid Gloves 75c.
25c Fast Black Cashmere Gloves 19c. pair.
50c finest Cashmere Gloves 25c. pair.
75c. Men's Lined Kid Gloves 49c. pair.
75c Children's Lined Kid Gloves and Mittens 49c. pair.

HOSIERY AND UNDERWEAR.
Ladies' 25c. Jersey Ribbed Underwear, we sold 40 dozen on Saturday last, we will continue at the same price, 15c.
Children's white merino Underwear at 9c., 11c., 13c., 17c, 19c., 22c., 25c.
Ladies' All-wool Scarlet Underwear, sale price 75c., always $1.
Men's Scotch wool Underwear, well worth 89c., for 25c. each.
Ladies' All-wool Seamless Black Hosiery 15c. pair.
Ladies' extra heavy Cashmere Hose 25c.
Ladies' British Cashmere Hosiery 49c.
Ladies' extra heavy fleeced Hose 12 1-2c.
Ladies' Seamless Imported Fleece Lined Fast Black Hosiery 19c.
Ladies' All-wool Hosiery 19c. pair.
Misses' Seamless Half-Hose 6 1-4c pair.

Men's heavy Scotch Wool Half Hose, 15c. a pair.
Men's finest All-wool Cashmere Half Hose, 25c. a pair.
Children's heavy Ribbed Hosiery 9c. pair.
Children's heavy All-wool Ribbed Hosiery 12 1-2c. pair.
Boys' Solid Bicycle All-wool Hosiery 19c. a pair.

MISCELLANEOUS BARGAINS.
Double-bundle Hair Curlers 3c, each.
Best Elastic Arm Bands 3c. pair
300 finest English Pins for 1c. paper.
10c. "Puritan" Pins, all sizes, 8c paper.
19c. Seamless Dress Shields 9c. pair.
Willimantic & Clarke Machine Thread, 3 1-3c. spool.
De Long Hooks and Eyes 3c. a card.
Best double width Chiffons, 48 inches wide, all silk, 79c. yard, in every new color.
1000 bunches Velvet Roses, best quality, 25c. bunch.
98c. Trimmed Felt Walking Hats 49c.
$1 new shapes Black Felt Hats, 48c.
Children's new Toque Caps, 49, 70, 98c.
High School Caps 49c. each.
All-wool Cardigan Jackets, 75c. 99c. Infants' All-wool Booties, 10c. a pair.
75c ice wool Squares in black and white, 39c. each.
75c. Pretty Chenille Fascinators 49c.
89c. beaded Chenille Fascinators 69c.

39c. All-wool Fascinators, all colors, 25c. each.
75c pretty Hamburg Trimmed Night Gowns, 59c.
5000 skeins "Beacon" Germantown yarn, all shades, 12 1-2c. skein.
Special sale of Stamped Linens, at one-third less than usual price.
Sole Lowell agents for the Globe Rings, warranted for 3 years, 25c., 50c., $1.

CHILDREN'S HEADWEAR.
72 doz. Silk Embroidered Bonnets and Eiderdown Bonnets that have always sold for 49. You can take your pick for 25c. each.
16 doz Silk Plush Bonnets, in every color, well worth 75c. The price to make them go lively 34c.
58 doz Children's Bengaline Silk Bonnets in white and all new colors, trimmed with silk beaver trimming, well worth $1, to make things "hum" 42c. each.
16 dozen Eiderdown Bonnets, trimmed with white swan's down and always sold for $1.25. While they last the price will be 69c.
And hundreds or other bargains in pretty silk bonnets, usually sold for $1.49, $1.97, your choice for 98c.
50 doz. real Scotch imported Tam O'Shanters, in pretty striped patterns, always 75c., your price today 25c. each.
1 lot Eiderdown Tam O'Shanters, always 25c., to sell them our lively 9c each